Serpentine 1969

GEOFFREY FALKEY

George F. Clapham

1969 SERPENTINE

WEST CHESTER STATE COLLEGE • WEST CHESTER, PENNSYLVANIA

ACADEMIC AFFAIRS · 16
MANAGEMENT and BUSINESS AFFAIRS · 52
STUDENT AFFAIRS · 68
SPORTS · 130
UNDERCLASSMEN · 168
SENIORS · 180

SPEED
LIMIT
15

"I'M EXPERIENCING LIFE THROUGH THE MINI-VERSION . . . COLLEGE."

College is a final dress rehearsal before moving out onto the stage of life. Knowledge is garnered through our exposure to professors and books, but it doesn't stop there. Sensory experience and personal relations are a major part of the learning process. In the quest for knowledge, students are thrown together in pursuit of a common goal; this contact with other students can add to personal growth. Informal hours are part of the total collegiate scene.

FACULTY
AND
STAFF
ONLY
W.C.S.C.

“AND I AM
NOT ALONE . . .
AS IT HAPPENS TO ME,
IT HAPPENS TO HIM,
TO HER, AND TO THEM.
WE SHARE IT
. . . TOGETHER.”

As the college tries to reach university status, the student population increases. With this growth, fears of depersonalization become rampant throughout the college community, but these fears need not become a reality. No matter how large the student body becomes, it is still a group of individuals, each with his own likes, dislikes and goals. It is still an individual and personal striving for education that motivates the college student toward his future life.

“WE EXPERIENCE THIS TOGETHER AS AN INTERACTION OF INDIVIDUALS IN THE CLASSROOM AND ON THE CAMPUS, AND WE GROW BECAUSE OF IT.”

President Earl F. Sykes has announced that he will retire from office at the end of this academic year. Dr. Sykes was appointed Acting President in Sept., 1961; serving in his present capacity as College President since August 1962. A conscientious administrator at the College for more than 30 years, he has held the offices of Supervisor of Student Teaching, Director of Student Personnel, Dir. of Teacher Education and Placement, and Dean of Academic Affairs. He has perhaps best served the College as the concerned and experienced liaison between the Trustees and the College. The College Community will lose a trusted ally this June.

Board of Trustees: Mr. Edward Hilbush, Jr., Mr. Clifford DeBaptiste, Mrs. Thomas Harney, Col. M. Sneath, Mr. Charles Swope, President; Hon. Jos. Saltzman, Vice-President; Mr. Robert Hotchkiss, Hon. Anthony Stancato, and Mr. F. Oliver Burckhalter discuss policy during the monthly meeting.

curiosity finds

answers

through the

utilization of

knowledge

academic

ACADEMIC AFFAIRS

top left: Seated is Dr. Arnold Fletcher, the Dean of Faculty and Academic Affairs. Standing nearby is Mr. Bernard F. Siegel, Assistant Dean. These two men are concerned with planning new programs to accommodate the expanding undergraduate and graduate departments. **top right:** Mr. Emil Messikomer, Dean of Undergraduate Studies, talks with Assistant to the Dean Jon C. Lewis and Mr. Walter Buechele, Director of Summer Sessions. Mr. Messikomer's job is to solve students' academic problems, including scheduling, credits, course offerings, and grades. **above:** Determining qualifications of all prospective students at a rapidly growing college such as West Chester State is not an easy task, but Mr. R. G. Studenmund, Director of Admissions, and Assistant Director Herbert Lee review applications each year for this purpose. **left:** Dr. Everett Landin, Area Curriculum Coordinator, and Assistant Coordinator Donald Jenkins are responsible for the analysis and synthesis of the various curricula at West Chester.

top left: Information concerning the activities at West Chester State College is reported to various news media by Dr. William Houpt, the Director of Public Relations. **top right:** Besides the duties of teaching mathematics the Director of Scheduling and Academic Records, Mr. William U. Hodgson, devotes many hours every day to keeping accurate accounts of students' schedules, classes, and academic records. **center left:** Dr. Philip Smith is the Coordinator of Foreign Language Research, a project sponsored by the Educational Development Center of Penna. to provide comparisons of teaching methods and of types of language laboratories. **center right:** Occupying the office of Dean Slagle, away on sabbatical leave during the Fall semester, is Mr. Thomas Corr, the Assistant to the Dean of Liberal Arts. **left:** Dr. M. C. Higgins is Director of Research and Related Services, a bureau which fosters the development of basic, applied, and institutional research and also provides the facilities for analyzing research data.

DIVISION OF ARTS AND LETTERS

opp. page top left: Mr. John Clokey, Director. **opp. page top right:** Dept. of Philosophy. Front row: Professors Kapunan, Platt, Caputo, Riokas. 2nd row: Professors Struckmeyer, Banyacski. Top row: Professors Williams, G. Claghorn, chairman, Meyer. **opp. page center:** Dept. of Foreign Lang. Front row: Professors J. Escorcia, R. Greene, A. Roberts, chair., Puerta, Kulaski, Gutwirth, Glumac, Pfund, Kulhanek, Nunez, Schneider. Top row: Professors P. Smith, R. Brown, Lombardi, Kuhlmann, Frieman. **opp. page bottom:** The Dept. of Art. Front row: Professors McKinney, Rarick, C. Simmendinger, Ring, Mehl, Hawthorne, Newton. Top row: Professors Hallman, White, D. Kuruna, chairman, Hoberg. **left:** The Dept. of Speech and Theatre Arts. Front row: Professors H. Hayes, Griffith, Jacobs, Manburg. 2nd row: Professors Martel, Casagrande, Peterson. Top row: Profs. Suppan, Cope, Perego, Defundi. **below:** The Dept. of English. Front row: Professors Clokey, chair., Jordan, Boylan, Hardigan, Nechas, Giles, West, K. Newman, A. Griffin, Bruton, Smith, Bailey, Thurbon, Henry, Rowe. Top row: Profs. Landrum, R. Mayson, C. Hunsberger, Page, Peich, Garrett, Combs, Miller, Wise, Weiss, Kershner, McKenty, Ford, Menkin, Halley, Smith, Bonkoski, Rimel, T. .Berry, B. Haviland, K. Taylor, R. Mathews, J. Lewis, P. Moisiades, E. McDowell, Fordyce.

DIVISION OF SOCIAL SCIENCES

top left: Dr. Byron Y. Fleck, Director. **top right:** Dept. of Economics. Profs. E. Schooler, Thorson, chairman; Sylvester. **center:** Dept. of Sociology-Anthropology. Profs. Bram, chair.; Samuelson, Cowen, O. Morning. **left:** Dept. of Psychology. Front row: Profs. E. Pottieger, Morse, Feldman, Porter. Top row: Profs. Gregg, S. Klugman, J. Clark, chairman; Nadeau, R. Shinehouse. **opp. page top.** Dept. of Political Science. Profs. C. Harding, chairman; Burton, Burns, Iacono, Brady, Eldredge, Shea. **opp. page center.** Dept. of Geography. Profs. Langdon, Dougherty, G. Grassel, Bielski, Hawthorne, Morrow, W. Rampon, Tompson, Keinard, chair. **opp. page bottom:** Dept. of History. Front row: Profs. Turner, Carlson, chair.; Johnson, H. Ivins, Shur, Swan, Sessa, Schalck, F. Fox. 2nd row: Profs. Carter, Burgwin, Webster, C. Foster, Aizopitis, Shaffer. Top row: Professors Riley, Young, Kay, Stuart, Everett, Crowley, Soldon, Doyle.

DIVISION OF SCIENCE AND MATHEMATICS

left: Dr. Albert E. Filano, Director. **below:** The Dept. of Mathematics. Front row: Professors J. Moser, M. Wiener, R. Wirth, Stanley, Hoey, Branton, Filano, chairman. 2nd row: Professors R. Cohoes, Verno, H. Bell, M. Montemuro, Seybold, Milliman. Top row: Professors Ahlborn, J. Manning, D. Fridshal, S. Weiss, W. Fasnacht, W. Hodgson, J. Paillet. **opp. page top:** Department of Biology. Front row: Professors M. Martinez, Cinquina, C. Wolfe, L. Brownell, Bliss, Cullen. 2nd row: Professors McDonnell, chairman, W. Overlease, S. Webster, H. Jones, R. Woodruff. Top row: Profs. J. Dorchester, W. Brown, R. Bernhardt, Romig, Skillen. **opp. page center:** The Dept. of Chemistry. Front row: Profs. F. Reynolds, chairman, F. Shaw, A. Williams, E. Ashkenaz. Top row: Professors J. Bravo, M. Rachinsky, M. Durand, Medeiros, Rudnick. **opp. page bottom:** The Dept. of Physics. Front row: Professors H. Skelton, M. Shoaf, acting chair., Widick, Shivers. Top row: Profs. Hawkes, Smith, Casciano, Kaplan, Reed.

SCHOOL OF MUSIC

left: Dr. A. Antonowich, Asst. Dean; Dr. L. Mitchell, Dean; Mr. C. Sprenkle, Assoc. Dean. **center:** The Dept. of History and Literature. Professors J. Wells, Schick, J. Thomson, chairman; Williams, A. Parris. **bottom left:** The Department of Theory and Composition. Professors H. Wilkinson, C. Gangemi, J. Sullivan, J. Wright, chairman; Beatty, Munger. **bottom right:** The Dept. of Instrumental Music. Front row: Professors K. Laudermilch, Breuninger, P. Carson, chairman; P. Middleton, R. Boerlin. Top row: Professors L. Southhall, J. Smith, E. Klein, Guidetti, Veleta. **opp. page top:** The Department of Keyboard Music. Front row: Professors N. Weiss, P. Hays, Bedford. Top row: Professors S. Pethes, H. Hales, Farese, R. Veleta, B. Whitten, chairman; R. Bedford, Gottlieb, Pennington. **opp. page center:** Department of Music Education. Profs. Bachman, Collins, Carey, Miller, Merrell, F. Pflieger, chairman. **opp. page bottom:** The Dept. of Voice and Choral Music. Front row: Professors L. Alt, Frenz, Sheppard, J. Vandever, S. Conaway. Top row: Profs. F. Cheesman, F. Krueger, E. Markow, A. Wagner, R. Sweet, chairman.

SCHOOL OF EDUCATION

opp. page top left: Dr. Harold W. Benda, Dean. **opp. page bottom:** Laboratory School. Front row: E. Hasson, M. Morgan. Top row: G. Cartwright, principal; E. Wilson, J. Finkel, S. Pritchard, J. Grafton, T. Reed. **right:** The Department of Educational Media. Left to right: Professors R. Weagley, McTavish, J. Steinmetz, R. Reis, D. Redman, J. Spiecker. **below:** The Department of Elementary Ed. Front row: Profs. King, chair.; M. Ross, M. A. Morgan, N. Chern, L. Silverman, R. Petkofsky, C. Good, R. Herres, M. Labuda. Top row: Professors S. Dunlap, L. Charry E. Gibson, E. Peta, H. Freeman, J. Habecker, S. Greenberg, W. Leeds. **bottom:** The Department of Secondary Edu. and Professional Studies. Front row: Professors T. Francella, L. Recktenwald, W. Beuchele, R. Paganelli, J. Lander, J. Crew, I. McClure, M. Cleary. Top row: Professors G. Thomas, C. Patterson, R. Gledockler, W. Ridley, chairman; L. Barth, T. Treadwell, H. Deischer.

EDUCATION

Dr. Mark Evans
Dir. of Student Teaching

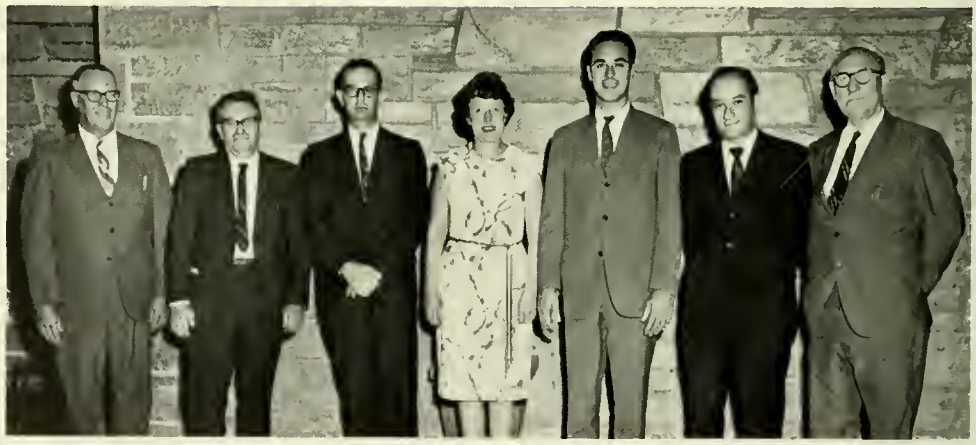

above: Guidance Curriculum. Profs. J. Hill, A. Kramer, J. Swiren, Clark, Rahn, Greenberg, Recktenwald. **left:** Some of the Secondary and Elementary Student Teaching Supervisors are: J. Jacecko, H. Deischer, Morganthall, Walters, Evans, Hasselquist, Good.

SCHOOL OF HEALTH AND PHYSICAL EDUCATION

right: Dr. Norman Sheets, Dean. **below:** Front row: Profs. C. Eckman, Greenwood, Giunta, Stutzman, Schaub, Reese, W. Collier. 2nd row: Professors L. Nelson, C. Weber, A. Brethauer, B. Coates, V. Forsyth, R. Yoder, Cottrell. 3rd row: Professors Maria, Gros, Smiley, Lorback, Reed, E. Kolacki, V. Huffman, J. Kramer. 4th row: Professors Wilkinson, Stackowski, Woods, Leighton, Butler, Lemcke, A. Davis. 5th row: Professors R. Nye, Blair, Steinmetz, C. Pagano, D. Yanish, Sprock, Celain, T. Hopkins. 6th row: Professors Donley, Alford, Norris, Allen, Remley, LeVeau, Jones. 7th row: Profs. Spangler, Funk, Bruess, Winermute, A. Young, Fisher, N. Cochran, Leighty. Top row: Profs. N. Sheets, Trnka, Goodwin, Margerum, Furlow.

LIBRARY

above: Examining an early dictionary is the Director of Library Services, Mr. R. Q. Helms. While striving to expand and revitalize this college's library, Mr. Helms has acquired many such manuscripts. **left:** The microfilm projector being operated by one of the students is a helpful service of the library. **below:** The library staff is: Front row: D. Morgan, K. Chang, L. Morgan, S. Rivoir, E. Ziegler, R. Weidner, C. Carmichael. Top row: J. Hampson, M. Neblig, assistant Dir., J. McDonald, D. Yeh, B. Dessai, L. Heverly, F. Q. Helms, Director, S. Troy, P. Matchley, and S. Austin.

ALPHA PSI OMEGA

PHI MU ALPHA

PHI EPSILON KAPPA

MATH HONOR SOCIETY

GAMMA THETA UPSILON

opp. page top left: West Chester's Theatre 208 has provided the national acting honor fraternity, Alpha Psi Omega, with a number of aspiring young actors and actresses in its local chapter entitled Rho Mu. **opp. page top right:** Students who have achieved scholastic and performing excellence in the study of music may be eligible for membership in the honor society Phi Mu Alpha. **opp. page center:** A new addition to the West Chester campus is a chapter of the honorary fraternity Phi Epsilon Kappa, which recognizes outstanding Health and Physical Education majors. **opp. page bottom:** The Math Honor Society awards membership to those majors and non-majors whose records have shown great ability in mathematics. **above:** Gamma Eta chapter of Gamma Theta Upsilon holds in its membership distinguished students of geography from this campus. **below:** All students who have shown accomplishment in journalism through service as editors and co-editors of publications may enter the honorary society of Alpha Phi Gamma.

ALPHA PHI GAMMA

S.P.S.E.A.

A.C.E.

left: Club advisors Miss Isabella McClure and Miss Shirley Walters direct the Student Pennsylvania Education Association, one of West Chester's professional organizations, in its various programs designed to help the student increase his knowledge of the methods of education used in Pennsylvania and other states. Each member of the club attempts to evaluate his personal interpretation of the teaching profession through discussions and lectures given by guest speakers. **center:** In order to keep up with new advancements in the field of elementary education, members of the Association for Childhood Education and the advisor, Miss Good, use the facilities that are offered by the college for current instruction and future programs.

ANDERSON MATHEMATICS

left: Keeping mathematics majors abreast of current events in the field is the Anderson Mathematics Club. Although a member of the Nat. Council of Teachers of Mathematics, it consistently presents programs that are also attractive to all education and liberal arts majors in search of higher learning. **center:** By means of various field trips, films and lectures, the Biology Club supplements the classroom learning process in natural sciences including ornithology and zoology. Speakers invited as guests of the club have inspired interesting discussions and projects. **bottom:** The Chemistry Club under direction of Dr. Reynolds, provides students the opportunity to test their chemistry skills in experiments and applications of basic theories.

BIOLOGY CLUB

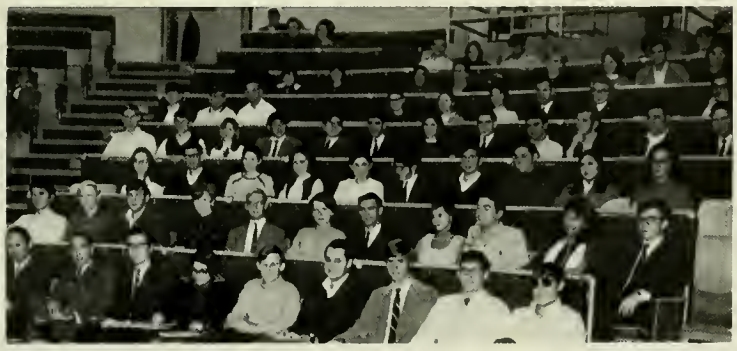

CHEMISTRY CLUB

FRENCH CLUB

SPANISH CLUB

ENGLISH CLUB

GERMAN CLUB

opp. page top right: Members of the French Club, advised by Mr. R. Brown, never miss an opportunity to learn more about the people and culture of France. The club also offers to help less accomplished students in French through its efficient tutoring service. **opp. page bottom right:** Que'Pasa? There's a lot happening in Spanish Club. Increasing their understanding of Spanish speaking countries, these enthusiastic students attend meetings which are enlivened with the use of slides, films, lectures and discussions. **above:** The Shakespeare Tea was just one of the various cultural activities sponsored by the English Club this year. Dr. D. Bailey is the club's advisor and directs the members in its annual publication of **Touchstone,** a magazine whose purpose is to provide interested students an opportunity to present their literary works to the faculty and student body. **right:** The German Club, which is advised by Mr. Alois Kulhanek, is required for all majors, but is open to students in all curricula. The club attempts to promote understanding of German culture with appropriate lectures and films.

PHILOSOPHY CLUB

PSYCHOLOGY CLUB

CLASSICS CLUB

opp. page top left: Dennis Haggerty is the philosopher-artist-student who does his thing as president of West Chester State's famed Philosophy Club. With Mr. Paul Banyackski as advisor, the club members gather each week to examine and evaluate the fascinating ideas of great thinkers. **opp. page top right:** The human mind is one of the most exciting topics in existence today and the Psychology Club members attempt to study its every aspect by means of new testing methods such as the ink blot test developed by Rorschach. **opp. page bottom right:** Dr. Walter Frieman serves as advisor to the Classics Club, a relatively new group on campus consisting of interested students who have elected one of the school's fine Latin courses. **right:** Geography majors may broaden their knowledge through lectures, films, and field trips which are sponsored by the Geography Club. **below right:** Political debate and discussions of contemporary issues keep West Chester State College Government Club alive and stimulating.

GEOGRAPHY CLUB

GOVERNMENT CLUB

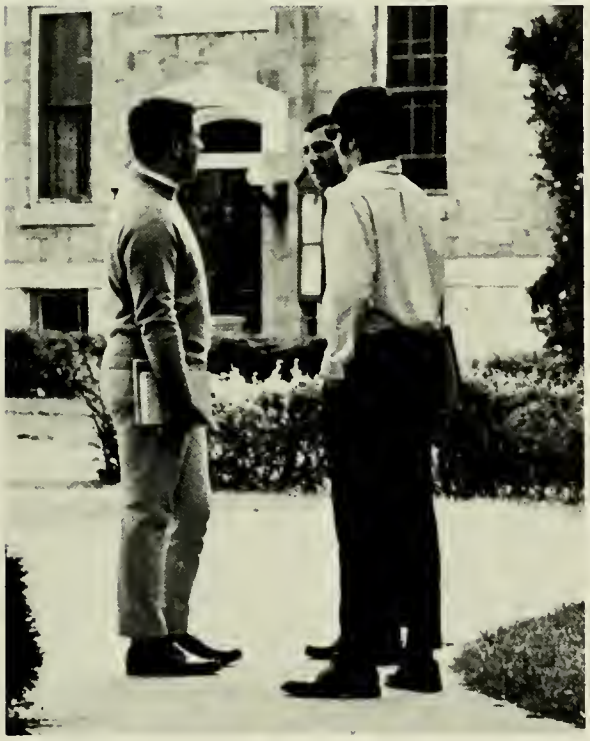

HISTORICAL SOCIETY

SOCIOLOGY—ANTHROPOLOGY CLUB

M.E.N.C.

opp. page top: Mr. John Turner heads the West Chester Historical Society on campus in its endeavors to uncover past history, discuss present history, and forecast future history at weekly meetings and periodic conventions. **opp. page center left:** Two important subjects in contemporary theory are combined in the Sociology-Anthropology Club whose members study various ethnic groups of the world and how they came into being. **opp. page center right:** The Music Educators' National Conference, known on campus as MENC, is the professional organization for music majors. Every member who has paid dues will receive a copy of the club magazine with helpful articles concerning current attitudes in vocal and instrumental music. Here a group of MENC members display outstanding versatility in their No Talent Show, one of the many high-quality programs which the club presents yearly. Advisors are Mrs. Beatty and Mr. Pflieger.

CONCERT CHOIR

BEL CANTO SINGERS

WOODWIND ENSEMBLE

opp. page top: One outstanding feature of the annual Christmas Carol Service is the Concert Choir, with Mr. Roy Sweet directing. The group is composed of Music Education students who have been selected by audition and are accomplished in techniques of choral singing. **opp. page center:** Senior music major Mr. George Boyer is the director of a group of students who have named themselves the Bel Canto Singers and who enjoy group singing of all types of music. **opp. page bottom:** Preparing for a concert each year keeps the Woodwind Ensemble busy. Under the direction of Mr. Richard Boerlin, the group meets as a class and must fulfill various requirements to receive credit. The members are music majors who have been selected by audition. **right:** A group of advanced musicians in the Brass Department comprise this ensemble in which the instrumentalists excel in performing music of all varieties. **below:** The Concert Band, directed by Mr. Carson, is a group of dedicated performers who meet twice a week to prepare concerts for West Chester area schools.

BRASS ENSEMBLE

CONCERT BAND

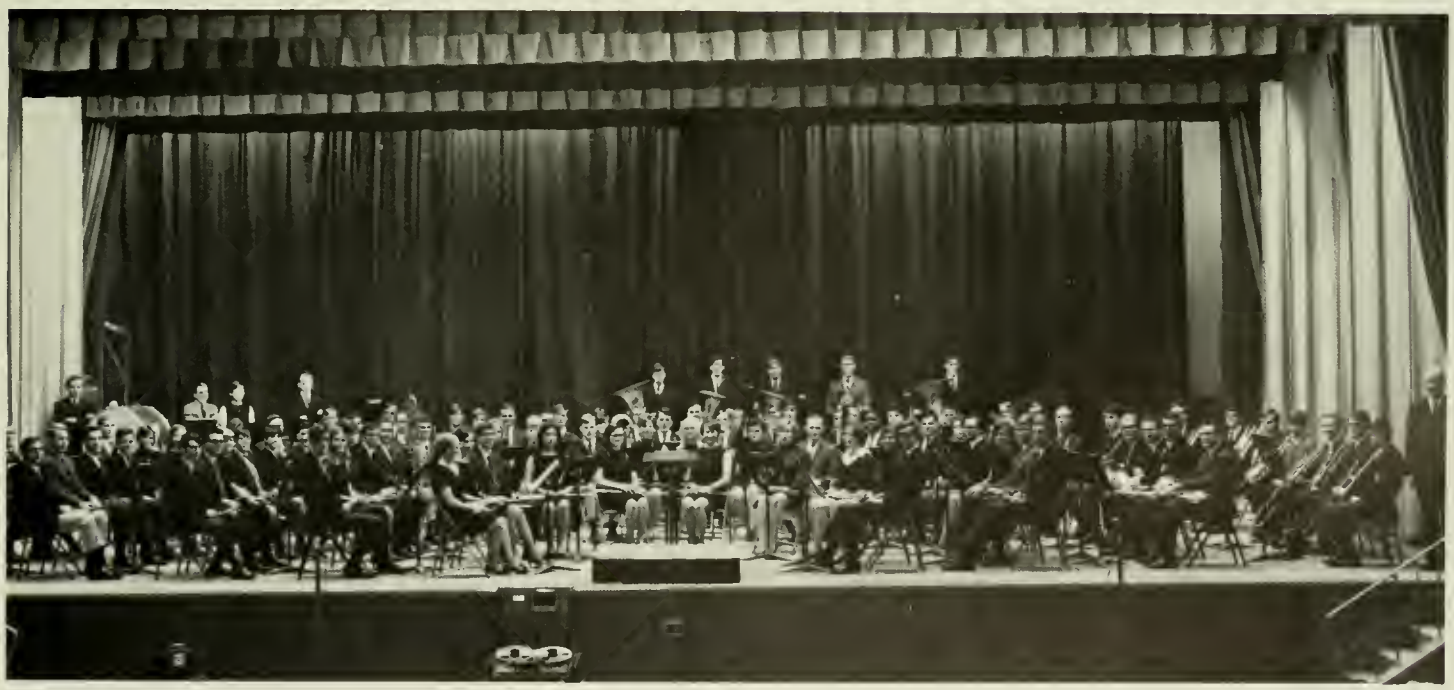

SYMPHONY ORCHESTRA

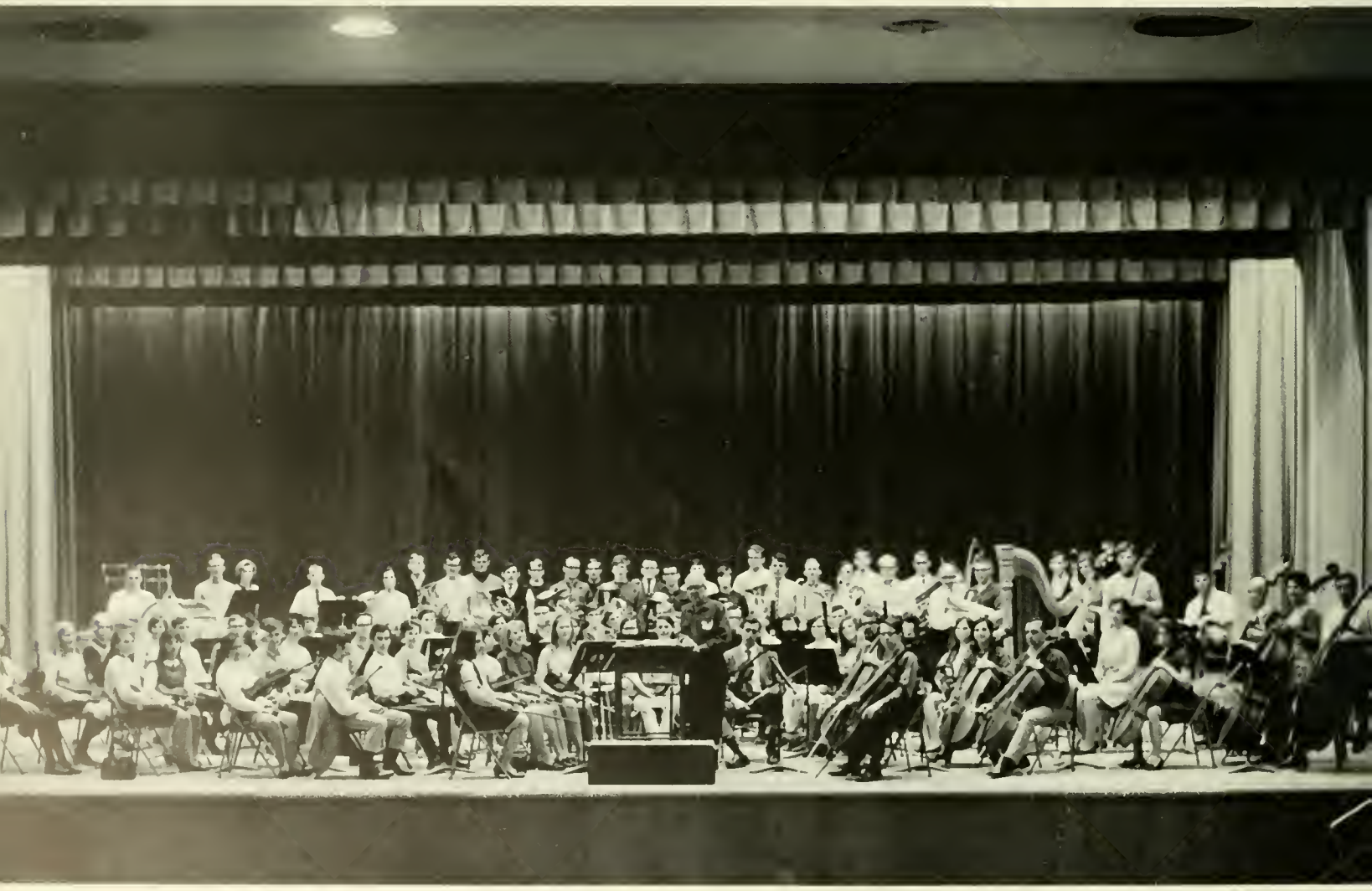

COLLEGE CHOIR

opp. page bottom: Students enrolled in any curriculum may audition for a seat in West Chester State College's own Symphony Orchestra. Under the expert conducting of Mr. Powell Middleton, the orchestra performs on campus and at neighboring high schools. Besides presenting a number of concerts each year the group accompanies students in various musical productions. **above:** A choral organization directed by Miss Lois Williams and bearing the name of College Choir is composed of men and women who are Juniors or Seniors in the Music Education curriculum. The choir is one highlight of the annual Christmas Carol Service and presents several programs on campus each year. **right:** Sophomore music major Dan De Santis listens to an educated opinion concerning his degree of versatility at the keyboard. All students in the music department must elect at least six semesters of private piano lessons to complement their training.

MEN'S CHORUS

WOMEN'S CHORUS

WOMEN'S GLEE CLUB

opp. page top: Freshman and Sophomore men of the Music Department make up the Men's Chorus, which is under the superb direction of Mr. Roy Sweet. A group such as this needs diligence and patience if it is to present programs worthy of the high honors which West Chester State's Music Department has merited. Our Men's Chorus possesses both these qualities and its concerts give evidence of great dedication and talent among the performers. **opp. page bottom:** Miss Jane Sheppard directs a group of young coeds known as Women's Chorus in preparing two concerts each year. The women devote hours of their time rehearsing for the annual Carol Service at Christmas and the Spring Concert given in April. The Chorus consists of all Freshman and Sophomore women who are majoring in music. **left:** The various special music events held during the year are brightened by the appearance of this organization whose members are women from all curricula. Members of the Women's Glee Club are conducted by Miss Lois Williams and are selected every year by audition.

PHILIP'S LECTURE SERIES

Dr. Gerald Hawkins: Stonehenge.

Ephrata Cloister Choir.

ALL STAR CONCERTS

The Gregg Smith Singers.

National Ballet of Canada.

St. Louis Symphony Orchestra.

learning needs a TOOL to DRAW ORDER OUT of Chaos

facilities development and management

FACILITIES DEVELOPMENT and MANAGEMENT

left: The Director of Facilities Development and Management, Colonel Robert Hannum, looks at the plans for future campus expansion with Assistant Director, Mr. Lloyd W. Black, Jr. Both men are pleased with the continued and rapid development of the college, and look ahead to an ever-growing construction program which presently includes two new residences for men and an extensive physical education complex on the south campus. **below left:** Mr. Alfred Sykes and Mr. William Peoples hold a blueprint of one of the many buildings which come under their care. As Plant Maintenance Engineer and Assistant they are responsible for the upkeep on all campus edifices, as well as the supervision and the maintenance of the grounds. **below right:** Friday, October 25, 1968, saw the appearance of Governor Raymond Shafer here at West Chester to honor Doctor W. Glenn Killinger. This occasion noted the dedication of formerly-named men's dorm as W. Glenn Killinger Hall in recognition of his many years of devoted service to the college. The Governor was the primary speaker at the ceremony, held in front of the hall, in which Dr. Killinger received a portrait of himself given by IGA, and a bronze plaque from Men's Resident Government.

above: The running of the college is made smoother by the efficient Business staff and by the girls in the Facilities Development and Management Office, both found in Philips Memorial. The ladies include: Front row: H. Morrison, E. Dutt, S. De Paolantino, L. Phiel, D. Grant, J. Arscott, J. Oat, L. Hickoy, and P. Bruno. 2nd row: M. Demby, E. Johnson, G. Latfey, K. Zengel, D. Dill, and E. Griffith. 3rd row: P. Dutt, J. Jarrett, S. Walton, E. Milliken, and E. Childs. Top row: M. Bhame, H. Hennessee, E. McGill, and L. Lazinski. **right:** Handling college finances involves accuracy and a sense of thrift. These essential qualities exhibit themselves in the Business Affairs Director, Mr. Everett Shaefer, assistant Mr. Robert Holm, and the Assistant Director of Business Affairs, Col. David Hickman.

SECRETARIAL STAFF

below: The library, the Dem School, and Swope Hall would find it difficult to function properly without Front row: P. Congialdi, E. Haw, F. Karey, N. Arzarelli. 2nd row: C. Sorenson, C. Remer, K. Chang. 3rd row: K. McCreary, M. Lamb, A. Jerrehian. 4th row: N. Hayden, S. McDonnell. Top row: M. Calloway, P. Grace. **opposite above:** The various departments and offices located in Anderson Hall are assisted by Front row: L. Largent, H. Kerrigan, P. Hutchinson, R. M. Gruber, M. Gruber, J. Hall, E. More. 2nd row: L. Long, K. Pratt, G. Jones, P. Wilkes, S. A. Kirby, and B. Grubb. Top row: S. Simmons, M. Jenkins, M. McNemar, B. Compton, A. Stevens. **opposite right:** The Rosedale, Schmucker, Ehinger, and Hollinger personal include: Front row: S. Rooney, S. Alford, S. Haffman, S. Williamson. 2nd row: C. McLaughlin, E. Williams, and M. Thomas. 3rd row: E. Carter, D. Toto. Top row. C. Karr, E. Mowday, M. Markle. **opposite left:** Smith House and the Placement Office are staffed by M. Carlson, C. Curley, J. Smith, S. Pyle, B. Williams, and P. Russo. The job of secretary is one which covers numerous tasks of infinite variety. Typing exams, filing reports, and maintaining up-to-date student dossiers comprise but a few of the details which fall into her hands. She is the capable employee of the college, the invaluable aide of the professor, and the helpful friend of the student. An indispensable asset, she can be found in any of the offices scattered around campus.

BOOKSTORE

left: Mrs. Jean Mackey, secretary to the Director of IGA, assists a student who has come to her with questions concerning vouchers. **below left:** The difficulties in operating a college bookstore can only be handled by efficient personnel. These are Front row: J. Krouse, P. Banghart, S. Townsend, R. Hill. Top row: G. Shrout, E. Reynolds, J. Sedlak, R. Fitzgerald, G. Fouty, and M. Batchelder. **below right:** Students seek an album in the bookstore, one of many non-academic items offered for sale. **opposite above:** The hundreds of incoming and out-going calls are processed daily by Louise Hines and Virginia Allaband. **opposite below:** The student dormitory telephone is the responsibility of Anne Harrington and Marie Lane.

TELEPHONE OPERATORS

MEDICAL STAFF

right: The vigilant infirmary nurses are Mrs. Dorothy Finegan, Mrs. Marie Futer, and Mrs. Georgianna Boyer. **center:** A total recovery includes cheering the patient in addition to curing her, a motto held by the medical staff. **below:** A doctor's day is occupied with a myriad of duties, and moments for reflection are few. **opposite above:** Gail Ricketts and Donna Edwards operate the keypunch while a student aide checks the finished work. **opposite left:** Programmer Marge Herndon scans the IBM cards before running them through the computer. **opposite right:** The Computer Center houses many intricate and complicated devices requiring special knowledge which John Gill utilizes here.

DATA PROCESSING

CAMPUS POLICE

MAINTENANCE

opposite above: An active college needs a guiding force to assure order on the part of the students. This is the job of the campus police officers who include William Jones, Troy Roberts, Ray Weidler, and William Butler. **opposite below:** The head of the campus police is Chief Samuel H. Burger, ready and vigilante guardian of campus security. **right:** The maintenance and the police secretarial staff comprises Front row: S. John, M. A. Smith, and F. Gardner. Top row: L. Rebmann, E. Izzi, M. Gordon, L. Reynolds, and D. Rhoades. **below left:** College buildings demand a year-round care and attention which only a competent maintenance department provides. Workers are seen everywhere repairing and painting battered structures. **below right:** Clearing the trash and debris is just one of the tasks handled by a fine ground crew.

SETS

above: A dance, play, or special event brings out the members of SETS to aid production in lighting, sound, and handling the curtains. **below:** SETS members include Front row: G. Crump, S. Primack, K. Kuder, C. Crummy, and T. Plummer. 2nd row: M. Baer, B. Culp, F. Deery, B. Howell. Top row: H. Wood, J. Fielder, P. Tinney, B. Pollock, B. Oldham. **opposite left:** Mr. Barry checks stamps before selling them to students. **opposite right:** Harried customers throng the Post Office window. **opposite below:** F. Barry, M. Rodebaugh, and C. Bietz are the Post Office staff.

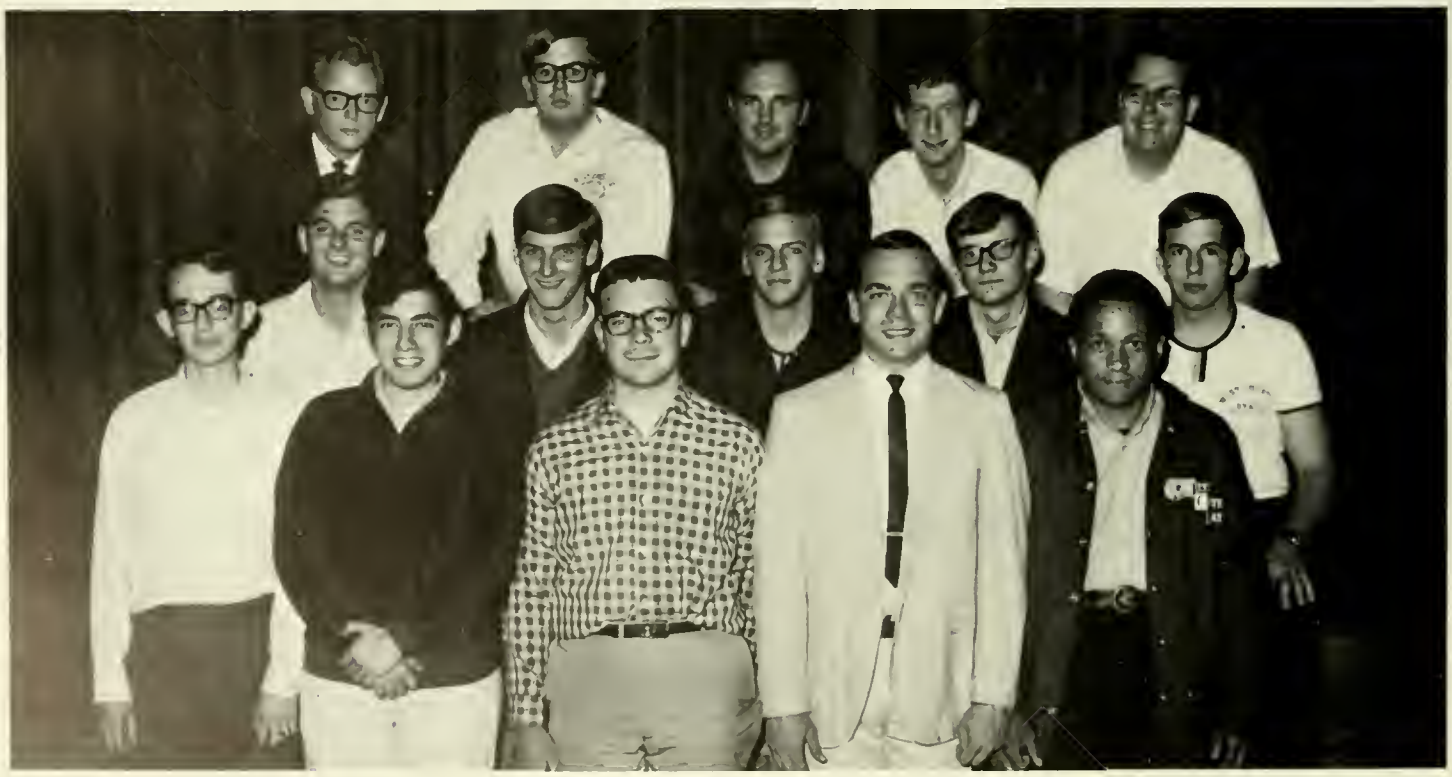

POST OFFICE

above: Lunch hour always brings droves of hungry commuters to their cafeteria in Lawrence Center. **below:** Mrs. Poole prepares to ring up the bill as a tray-carrying student nears the cash register. **opposite left:** Hoagies and sandwiches are readied by Mrs. Doris Bottley while an impatient student waits for a hot meal. **opposite right:** The pit is a familiar, though usually less orderly, sight to residents who dine daily at Lawrence Hall. **opposite below:** Careful planning by efficient people is the basis for a good college menu. The careful planning is provided by an efficient ARA Slater staff headed by Mr. William Moore (seated), who is capably assisted by M. Melackrinos, A. Yost, M. Parker, J. McFall, E. Dowling, P. Cottrel.

Campbell's
SOUPS
10¢ DAILY

The GREAT

END OF LIFE

is NOT

KNOW-

LEDGE but

ACTION

student affairs

DEAN of STUDENT AFFAIRS and ASSISTANTS

left: Dr. J. Owens, the Dean of Student Affairs not only acts as "head advisor" to all the organizations and classes, but also sits as head of Student Affairs Council. **bottom:** Heading Student Affairs Division are Dean J. Owens, Mr. Benner and Mr. W. Blair. Assisting them are their secretaries Joyce Bortree, Roxanna Malarkey, Meredith Morrow, and Jane Maule. These women provide an invaluable and efficient service for this division. **opp. page right:** Under the direction of Dr. Edward Twardowski, the placement office helps graduates and underclassmen secure various positions of employment. This office offers the service to all students who want to take advantage of its services. **opp. page far right:** Mr. R. Reese, head of athletics has the tremendously challenging job of co-ordinating and organizing the activities of the Health and Physical Education Department. The responsibility has been professionally handled; the obvious achievement being sports scheduling.

DIRECTOR of PLACEMENT

DIRECTOR of ATHLETICS

DEAN of MEN

above: In his position as the Dean of Men, Dr. W. Glenn Killinger advises Men's Resident Council, handles some of the problems of housing, and offers guidance and council to the men students of West Chester. Dean Killinger has been a dedicated teacher and coach for twenty years, and he has served at West Chester for the total of thirty-four years. Raymond F. Shafer, Governor of Pennsylvania, spoke at the dedication ceremony of a new men's dormitory named in Dean Killinger's honor. Dean Killinger strives to maintain the highest standards of academic competence and to foster to a high degree, social and moral responsibility. **opp. page top:** Representing all commuter men here at West Chester State is the Men's Commuter Government. Under the leadership of its able officers, James Clapp, Joseph Harakle, and Frank Tenaglio, this government organization helps solve commuter problems and involves many men commuters in various social and academic activities. This group is an integral part of life at West Chester. **opp. page bottom:** Counterpart to the Men's Commuter Government is Men's Resident Council which serves men residing in New Men's Dorm and McCarthy Hall. Its officers Michael Evans, Wayne Laudenslager, and Eric Beard try to keep harmony and establish standards for group living. This council represents resident men on all issues in solving problems and in sponsoring social functions during the academic year at West Chester.

MEN'S COMMUTER GOVERNMENT

MEN'S RESIDENT COUNCIL

DEAN of WOMEN

ASSISTANTS

above: Miss Bernice Bernatz has been West Chester's Dean of Women for the past four years. Since then the women students have come to know her as one of the most capable and sincere individuals on campus. She can always find time to listen and understand the traumas of women commuters; the anxieties of residents, and the tribulations of off-campus dwellers, all come before Dean Bernatz. It is her task to insure satisfactory solutions in such difficult situations. **opp. page bottom:** The day of the Student Resident Advisor is coming into its own at West Chester State. These women students have been carefully selected to aid Resident Advisors in dormitories and off-campus housing units. ARA's are responsible young women who are definitely an asset to Goshen, Tyson, Ramsey, Brandywine, Uptown and Downtown. **opp. page top:** The Advisory Board is made up of the presidents and vice-presidents of Residence and Day Councils, IGA representatives, Big-Little Sister Chairman, and the six elected officers of Advisory Board. The Board, under Caren Marks, is the correlative branch of Women's Government. It directs policies and events that involve all women. **left:** Miss Speisz, Mrs. Taylor, and Miss DePew are our Assistant Deans of Women. They aid Dean Bernatz in coping with the problems of women students.

ADVISORY BOARD

STUDENT RESIDENT ADVISORS

WOMEN'S RESIDENT COUNCIL

Women's Residence Council, **above,** and Women's Day Council, **below,** headed by L. Shelton and S. Oles, are essential ties between Advisory Board and all female students. Unit officers keep girls up on events, and bring their ideas and problems before the Board. **opp. page bottom:** Chris Favata and Marcia Clouser (first r. left) co-ordinated the many teas, dinners, and also the Big-Little Sister Picnic with the help of their committee. This organization is one of the strongest links between upperclass women and freshmen.

WOMEN'S DAY COUNCIL

BIG-LITTLE SISTER

RESIDENT ADVISORS

GUIDANCE AND COUNSELING

opp. page top: The Resident Advisors act as guardians of West Chester women. They live within housing units, oversee the enforcement of college policy, bestowment of extensions, and the advancement of understanding. **right:** Coupon books, calendars, receipts, and long lines are just part of registration day. **opp. page bottom:** The Guidance and Counseling Department, conveniently located in Main Dorm, affords an outlet for students—somewhere to sit down, discuss problems, and feel totally at ease with any one of its five members. This department is also a testing center, and a directory for assistantships and fellowships for graduate programs. Mr. Kane, Dr. Nolte, Dr. T. Williams, Director; Mr. Edwards, and Mr. Chalick make up the team.

Besides being a ruling body, the Intra-Collegiate Governmental Association sponsors quite a number of social events during a year. **left:** While listening to the sounds of "Groovin' " and "Good Lovin'," the audience reacted enthusiastically to The Rascals. **below:** The Beacon Street Union offered a variety of folk rock selections during a fall concert this year. **bottom:** West Chester State received its very first "mind blowing" experience when the group named Orpheus performed on stage for hours in Hollinger. **opp. page top right:** Leading the I.G.A. General Assembly are Mr. Robert Norris, Director, and officers Gary Dologite, Pres., Elizabeth Giangiulio, Treas., Susan Weston, Sec., and William Noonan, V.-Pres. **opp. page top far right:** Highlighting the I.G.A. Weekend this year was a Motown recording group, The Artistics, who not only performed their hits but also impersonated many other famous groups. **opp. page bottom:** The General Assembly consists of elected students from each class, from the school as a whole, and from commuter and resident governments. This organization is the student's voice on campus.

left: Mr. William Landrum, Advisor; Dennis Haslam, Editor-in-Chief; Pat Lashinger, Associate Editor and Mr. Bosworth-Fling, Assistant Advisor, are found in a rare moment of sanity just before deadline schedules begin. **left center:** What could be their last smile until the yearbook is finished crosses the faces of Clancy Brown, Typing Editor and Darlene Dziedzic, Secretary. **left bottom:** The Sports Section Co-Editors, Cindy Jordan, Salley Eisenstat, and Jay Yosevitch somehow manage to fit the spectrum of West Chester sports into one concise section. **below:** Senior Section staff headed by Carol Kelly (front left) and Edgie Wallace, endeavor to keep over nine hundred names straight and in correct order for their special section.

SERPENTINE

right: Business Manager, Marjorie Hair, has contributed much to this staff. To her right are her helpers Ruth Bicking and Sara Lebmen who have aided in controlling the budget and finances. Also sharing the work is Helene Curley, who is Editor of Management and Facilities. **below:** A girl with much artistic ability is a necessity for a captivating yearbook; Lynda Trone, Art Editor, fills this capacity. The Photography Editor, Linda Sassaman, has spent many days hoping for sunshine, waiting for the photographer, and walking around in the rain trying to get good candids. **right bottom:** Literary Co-Editors, Joseph Doyle, Linda Adda (second on left), and Carolyn Dahlin (center), did an outstanding job for the book.

QUAD ANGLES

Reporting the news and keeping the students well informed on all local happenings are the main purposes of our campus paper. Under the direction of editor-in-chief, Carol Moore, the Quad Angles became a useful vehicle of communication. Besides regular issues which contain front page news, big sports sections, club announcements, poetry, editorials and feature stories, the Quad Angles also puts out special issues to cover important events such as Rampage, protest demonstrations, and all registration and scheduling procedures. In the past few years the college paper has risen from merely the descriptive account of campus happenings to the statement of student affairs at West Chester. The paper includes many student views from other colleges also.

right: A treasured find for most bewildered freshmen is the orientation publication, the **Ram's Eye View.** This booklet gives a brief synopsis of campus generalities and of other college regulations. Its value as a notable guide is apparent by the gamut of social and academic information included on its pages. Student editor Judi Melman was responsible for organizing the content and information. **below:** Distributed by the Varsity Club for all the home football games, the **Ram's Horn** is the official athletic publication of the West Chester State College. The Advisor, Mr. Butler, not only combines the sport data and schedules and statistics of the home and away football games, but also information on the soccer and track teams of West Chester State College. Action filled shots of past games and teams, including pictures of team coaching staffs and cheerleaders are shown. Photographers of the Daily Local News highlight impressive key plays of the games, and Mr. Mock of the Audio-Visual Department supplements the pictorial coverage of sports during this academic year at West Chester.

RAM'S EYE VIEW

RAM'S HORN

W.C.S.C. RADIO

above: The Executive Council is the main body of the radio organization. It finds new techniques and methods to keep the high standards of radio broadcasting by its staff of members. **center:** The station disc jockey may use various innovations in presenting smoothly run programs. Organization of the show's format is just one of the varied procedures for effective broadcasting utilized by the station. **bottom:** The radio station sponsors dances for its listeners and students get a chance to swing with the latest in hit recordings. With a pulsebeat for rhythm, the WCSC radio station has presented hours of broadcasting pleasure for the college students in its six years of existence. Musical programs, as well as informative and news shows, have been staple products of their effective turnover to campus students. This year an accomplishment of the radio staff was their coverage of election night.

FOLK AND SQUARE DANCING

right: The Folk and Square Dancing Club is an organization which provides recreational and educational facilities for its members. Dances from around the world are learned and practiced by the participants. Many valuable skills such as grace, co-ordination, and the basic knowledge of native dancing customs of countries around the world, are acquired by the members of the organization; the dances are an outlet from schoolwork. **below:** Modern Dance Club is an interesting entry in this realm of organizations at West Chester. An excellent opportunity is provided for members to develop poise, grace, co-ordination, and self-expression. Control and agility are to be acquired through exercise and practice. A member of this group realizes the values and merits of dance techniques and skills. This club composes a part of the culture and the beauty here at West Chester.

MODERN DANCE

MARCHING BAND

CRITERIONS

above: The Criterions, one of the finest additions to the West Chester musical program, are part of the range of music on campus that runs from heavy classical to heavy rock, with jazz at the center. Performing the numerous types of both "pure" and commercial jazz, the Crites have received more acclaim than other bands of the same collegiate rank. Comprised and directed solely by college students, the Crites have captured the spirit of the times in music, not only by performing well-known musical numbers, but also by devising their own arrangements for commercially known and more obscure jazz. **right:** The Statesmen are also a student-run and led organization, providing West Chester with a dance band reminiscent of the big band sounds of the forties and fifties. Their services are frequently employed by the classes and organizations on the campus to play at their "formal" dances.

STATESMEN

NEWMAN

HILLEL

I.V.C.F.

Along with their pursuing social and academic aspects of college life, the WCSC students' spiritual activities are well nurtured by Intra-Religious organizations which have chapters on this campus. Many pleasurable hours are spent not only in culminating a distinctive religious philosophy, but also in cultivating intra-relations and understandings of other religious views and groups on this campus. The Hillel Club is the Jewish religious organization on campus. Sponsored by Dr. Schick, it promotes interest in cultural and religious aspects of the Jewish faith. The Newman Club, the Catholic organization on campus, has Dr. Filano as its advisor. Sessions on religious understandings and folk guitar masses are held in its Newman House. The Inter-Varsity Christian Fellowship Club has many activities which support its belief in the one brotherhood of all men. It's open to all faiths. The BAHA'I Club holds its beliefs to equal rights for all races of man. The Christian Science group promotes the theology beliefs of its membership.

BAHA'I

CHRISTIAN SCIENCE

WIAP

WAA

VARSITY CLUB

FRIARS

left: One of the first fraternities, Friars demands members to strive for the ideals of character, service, and leadership. Rod Weston is president of this organization. **below:** Chapter Omicron Upsilon performs countless behind-the-scenes services for West Chester State. Ushering at numerous college events is one such service. **opp. page top:** Voluntarily giving of their time and efforts to the college and the community, Alphites, led by Elizabeth Perry, are a definite aid to West Chester State. They award a scholarship to a sister, who is an example of a leader, a scholar, and a good citizen. **opp. page bottom:** An organization exclusively for females who major in the School of Health, Physical Education, and Recreation, Valkyrie promotes sisterhood and the ideals of leadership and citizenship.

ALPHA PHI OMEGA

ALPHA PHI SIGMA

VALKYRIE

INTER-FRATERNITY COUNCIL

left: The Inter-Fraternity Council is the central governing body for the social fraternities at West Chester State. This important organization designs the rules and regulations for each and every social fraternity on this campus. For example, all pledge regulations are established by this Council. This Inter-Fraternity Council is the common bond among the fraternities. **below:** Capable President Richard Price and Vice-President Robert Trimble led their brothers through an interesting year. Pi Lambda Phi held the first all-Greek mixer at State. They also held several service projects for the benefit of the Day-Care Center. **opp. page top:** A recent addition to the array of Greeks is Theta Chi. Led by Henry Weidner, this fraternity has been partaking of the social life at State. The members possess such fine traits as character, leadership, cooperation, and service. Indeed, Theta Chi is at State! **opp. page bottom:** Phi Epsilon Pi, led by Harvey Gross, is a relatively new addition to the fraternities here at West Chester State. A unique fraternity, Phi Ep is daring to defy standard brotherhood traditions, and is doing what today's college life demands. An example of "unity in diversity," Phi Eps are devoted to both scholarship and social service.

PI LAMBDA PHI

THETA CHI

PHI EPSILON PI

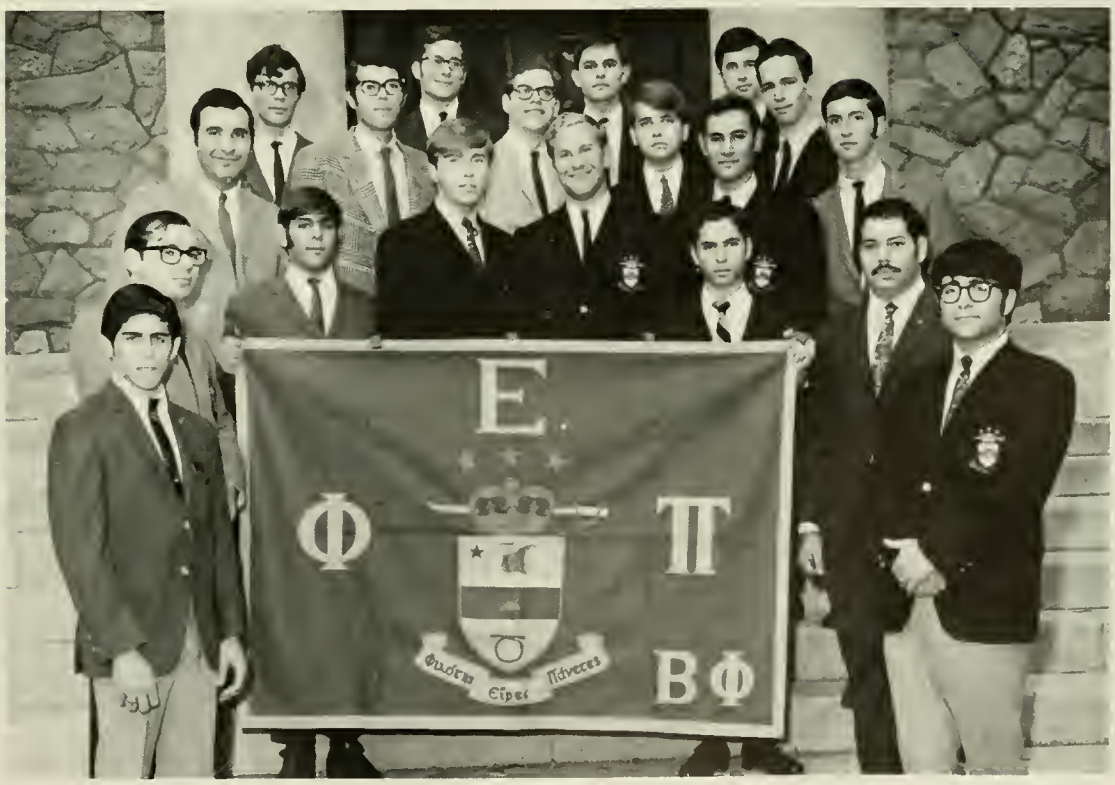

SIGMA TAU GAMMA

TAU KAPPA EPSILON

LAMBDA CHI ALPHA

opp. page top: Robert Hayes and his brothers add a unique touch to Greek life with their torchlight Serenades for recent Sigma Tau Gamma pinmates. This group is establishing an enduring and meaningful tradition here at West Chester. This ambitious fraternity was the first social group recognized nationally at State. **opp. page bottom:** The group led by Ken McLaughlin, won a second prize for their Rampage float. TKE is well represented at most college events. This is an indication of the enthusiasm that each member possesses. **top:** The standards of intellectual, social, and moral development characterize each and every member of Lambda Chi Alpha. Capable Bob Meko, this year's president, has led the group through various activities. The green beret typifies a Lambda Chi pledge. Trying to help Greeks becomes an intricate part of college life, Lambda Chi brothers put the advantages of fraternity membership to full use with their enthusiasm and co-operation.

INTER-SORORITY COUNCIL

The Inter-Sorority Council constructs all the rules and regulations for the sororities here at West Chester State. Special consideration and attention is given to regulations concerning the rush and pledging of future sisters. A sense of fair play and keen competitive spirit are basic concerns of the Council. Specific problems from the individual sororities are discussed in this group, and possible solutions are presented. The Council co-sponsored Greek weekend, and tried to show the advantages of Greeks on campus. Miss Ann Spiesz, Advisor; Donna Hooker, President; Shiela O'Brien, Vice-President; Chris Rimel, Rush Chairman; Linda Scholl, Secretary; Marg Burger, Treasurer, directed the events of this group. Trying to solve the ever-present problem of communications, the organization enables its members to form a meaningful "Greek Society" on campus. Since the present trend of the sororities is to go national, the Council grows in stature.

ETA IOTA RHO

DELTA SIGMA TAU

LAMBDA DELTA CHI

KAPPA THETA

SIGMA CHI OMEGA

PHI SIGMA RHO

DELTA PHI IOTA

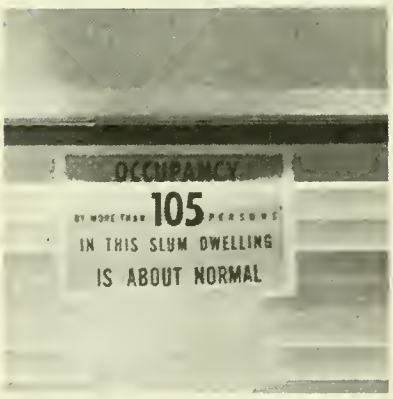

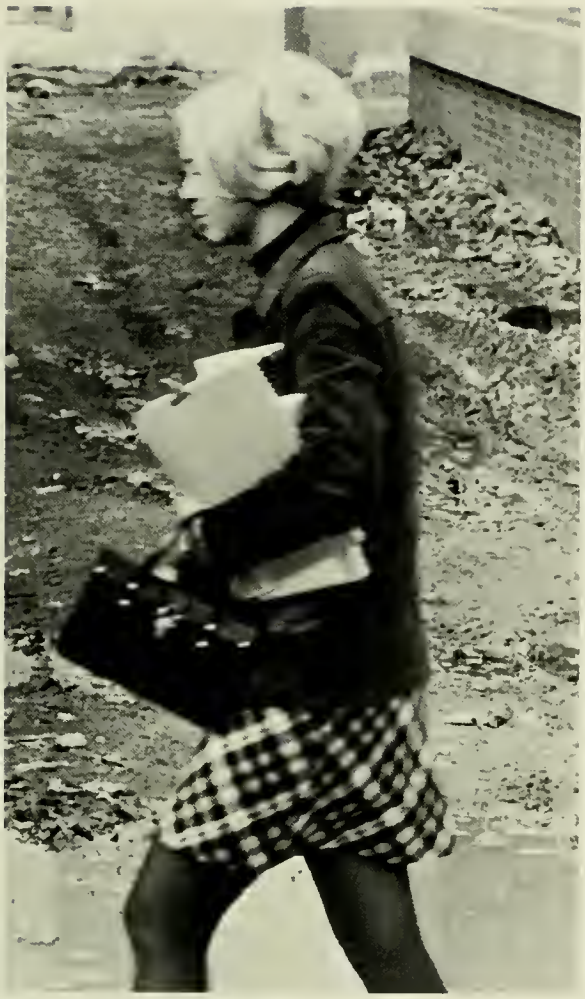

SIGMA KAPPA RHO

N.A.A.C.P.

opposite left: The National Association for Advancement of Colored People makes up one of many groups working for the furtherance of racial equality and human tolerance among all men. The campus chapter of this organization is just another example of today's interested student taking an active part in the affairs of today's world. Sponsoring a fashion show of African and other native dress, the club enlightened the audience with an insight into not only clothes, but also mores and customs of cultures worth hearing about. **right:** The Auto Rallye Club has grown considerably in the several years it has been together. The chance to see Chester County, along with an excitement found only in competitive spirit, has made each successive rallye better attended than the one before it. **below:** Do not be surprised if you see flippers, air hoses, and tanks around the pool in Hollinger. We are not being invaded from another planet. It is probably the Scuba Club group.

AUTO RALLYE

SCUBA

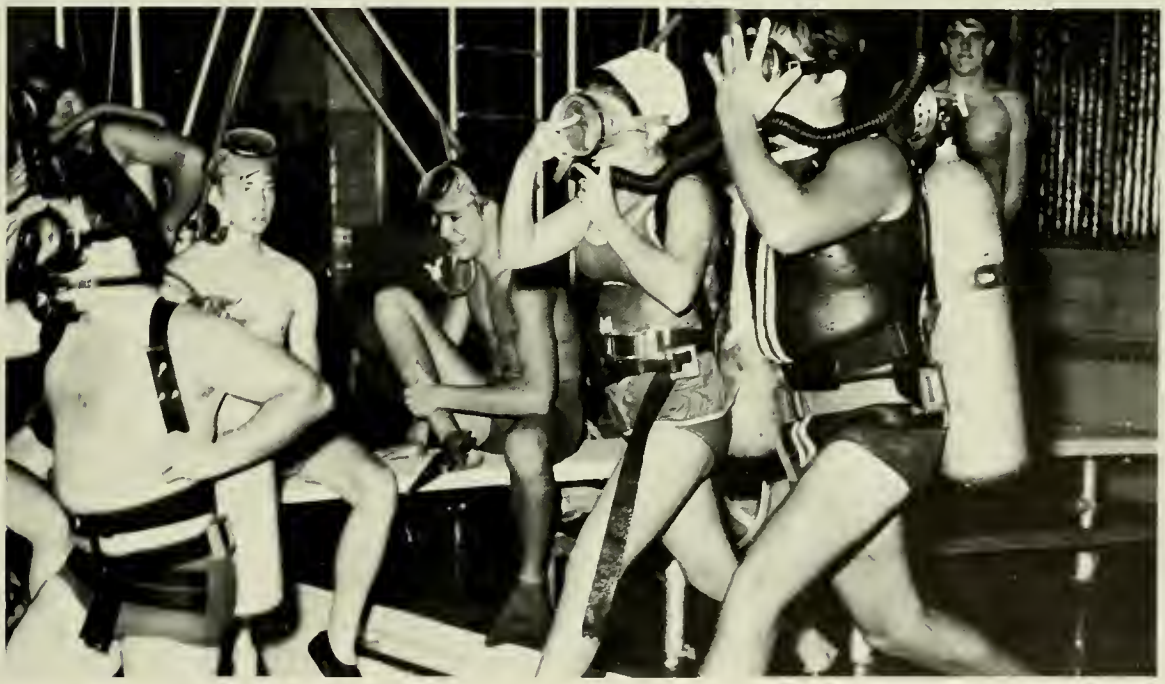

CINEMA CLUB

FENCING

opposite: Fencing is one of the most graceful means of self-defense. Both men and women in the club strive to master the basic skills of the sport. **top:** The Cinema Club brings quality and interesting foreign and American films to the campus. The members try to keep abreast of new methods and materials used by modern film makers. **right:** The principles of karate, an art of self-defense, are developed by the members of this club. **opp. page far right:** More than the gift of gab is involved in the art of debate. A knowledge of the subject, the ability to think, and organization are skills which are more than invaluable to a debator. Strategies are also studied.

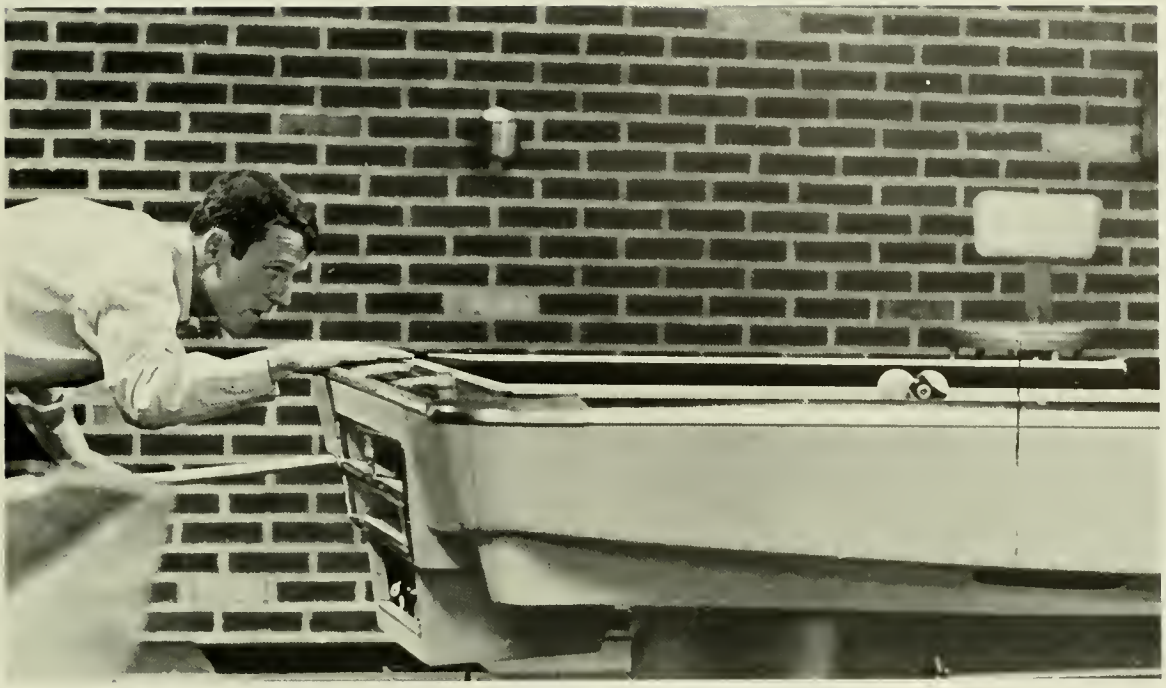

KARATE

DEBATING

THEATRE 208

DANCES

Strobe lights . . . psychedelic sounds . . . line dances the whole length of the gym . . . a rock group . . . the Funky Walk . . . upperclassmen trying to remember how to do the Chez Vous Walk, Sloopy and Six Count . . . Bunny Hops before Easter vacation . . . a Christmas dance . . . Sadie Hawkins dance . . . "spirited" students the night before any vacation . . . represent dances here at West Chester. **opp. page:** During each academic year Theatre 208 provides four dramas for its audience. Although it usually avoids Broadway shows, Theatre 208 did a production of "A Thousand Clowns" this fall semester. Other plays staged this year were "Miss Julie" and "The Country Wife," which displayed the creativity of the group.

The season to be jolly hits West Chester about two weeks before anyone is scheduled to leave for home. Procrastination becomes rampant and the holiday spirit certainly can't provide a studious atmosphere. Students begin to get ready for their Christmas frolics and the on-rush of last minute term papers begins. White Supper and traditional carol service—serenity, quiet, and peace needed to equalize the carousing of "spirited" homebound cheer-seekers which immediately follows. The campu comes alive the night before students leave for home, and the sound of song can be heard echoing bebetween the dorms and across the Quad. Joe's does a lively business and the under 21ers do the best they can that night! A tree has been lit in the Quad and the library, even though open, is deserted, as are classes the next day when over.

CHRISTMAS WEEK

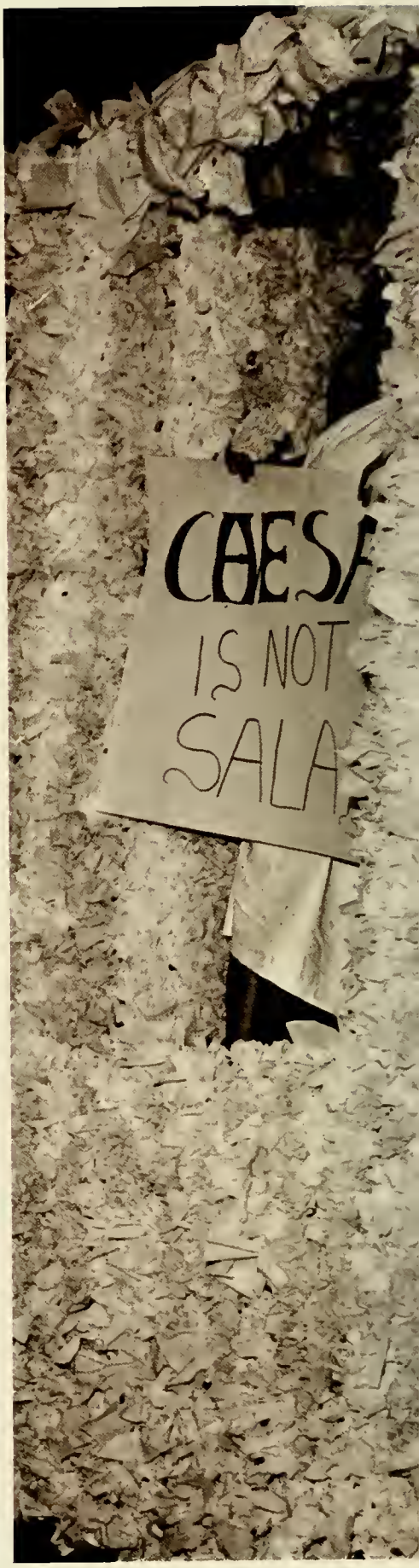
CAESA
IS NOT
SALA

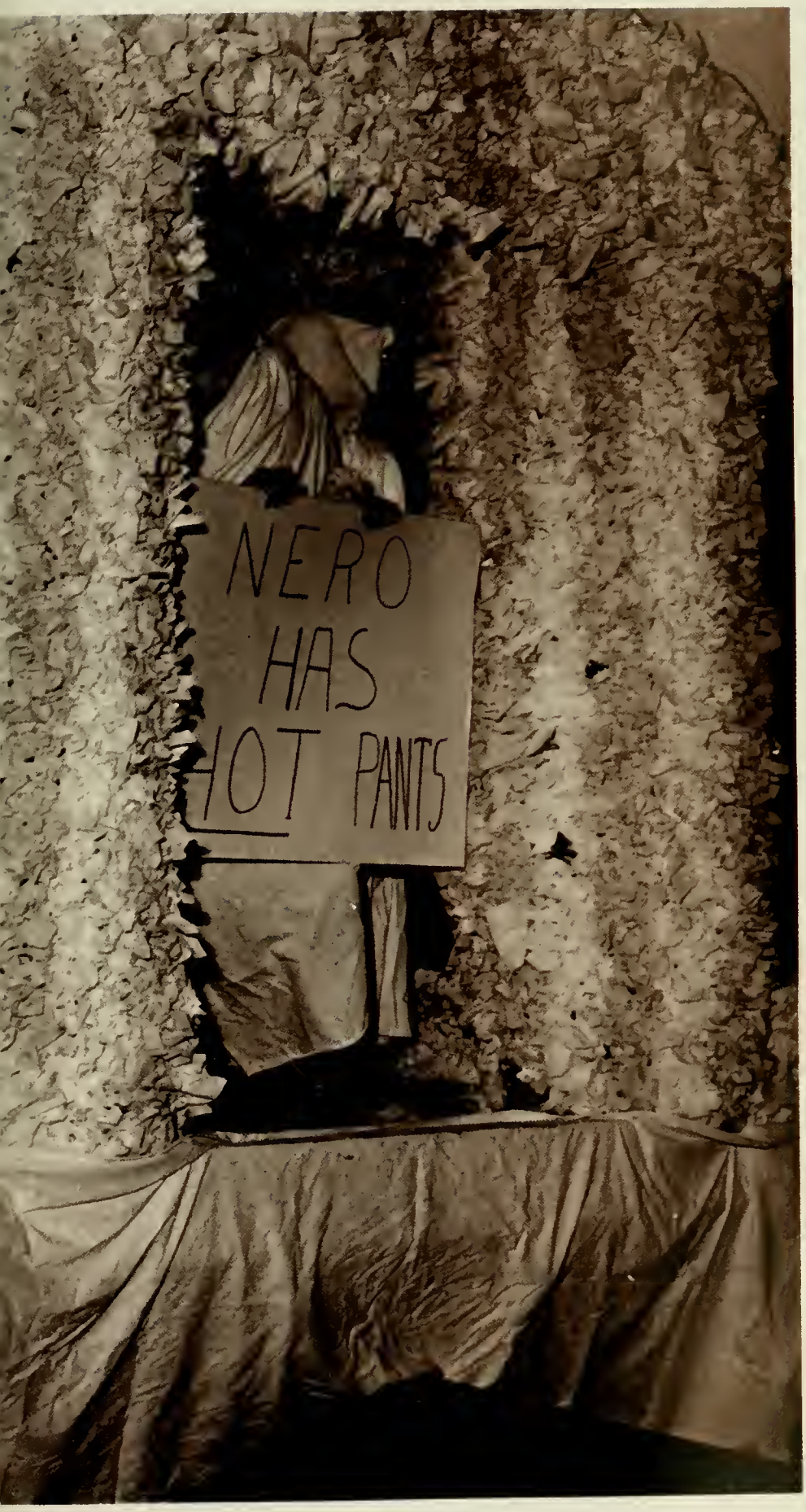
NERO
HAS
HOT PANTS

RAMPAGE WEEKEND

The excitement one can feel at the sound of a marching band or the sight of a parade, surged through everyone who witnessed the beginning of Rampage, 1968. From the Hawaiian girls (?) on the Friars' float to a Ram for all Seasons, every class and organization echoed the theme of "Curtain Call—Broadway." At the Friday night informal dance, people whose hands had become purple and blue from dyeing sheets, whose clothes had stuck together from glue, or who would scream if they saw another pomp, were all rewarded as the Senior class and Brandywine Apartments knew the thrill of victory.

87
45
32
30
51

WO

A soccer victory over Textile . . . near freezing temperature . . . homecoming football game at Henderson field . . . Jock the Ram . . . the post-game party after defeating Kutztown . . . a wilted flower . . . extra "spirit" to keep warm . . . the crowning of Pat Chase as Rampage Queen . . . Woody Herman and his orchestra . . . waiting in line for favors—finding out you're in a line for the ladies room . . . the Wellington Arrangement . . . and a tremendous repeat performance by Jay and the Americans on Sunday night are all part of the memories which contributed to make Rampage '68 a truly unique experience.

RAM
SEASONS

Developing over a period of many years, Spring Weekend was, perhaps, at its best this academic year. The weekend climaxed seven days' cultural and social activity on campus. The week began with the Arts Festival which ran the range from poetry readings by W. D. Snodgrass and a movie series to a student clothesline art show and ended with an ethnic dance group from Africa. An informal dance, with music by the Kit Kats, began the last segment of this hectic social schedule. Both jazz enthusiasts and couples just wanting to have a groovy time, enjoyed listening to Stan Kenton at the Saturday night semi-formal. Although starting out as a calm, reserved band, they made their listeners feel right at home by letting loose at the end. Babatunde Olatunji and his Drums of Passion filled Sunday with the exotic sounds of Africa.

JUNIOR CLASS SHOW

For three continuous nights the shrieks from Kate echoed in Philips Auditorium as Petruchio started his "taming of the shrew." Under the direction of Carol Moore, **Kiss Me Kate,** the Junior Class Show proved to be a great success during the spring semester. While leading lady, Lorraine Bogucki, portrayed the temperamental character, Daniel Freed did a convincing job in his performance as Petruchio. Supporting lead roles were held by Tim Lutz as Lucentio and by Nancy Fawcett as Bianca who were cast as the star-crossed lovers. Both actors and audience agreed that **Kiss Me Kate** was one of the best Junior Class Shows produced at West Chester.

CASINO NITE

For one night every year Hollinger Field House is converted into a wild gambling room complete with roulette wheel, crap tables, dice games, and card sharks dealing at blackjack and poker. On May 4 West Chester State again saw the transformation as the theme of "Hawaiian Holiday" became evident. Cajoling the gamblers were guys dressed with bermuda shorts and straw hats while girls were dressed in shifts, sandals, and leis. Sounds from Hawaii played in the background while everyone tried his luck at the games. However, the climax of the night occurred when stuffed animals were given as prizes to the winners.

JUNIOR PROM

The third year drawing to a close . . . weather that couldn't have been worse . . . the ushering in of Nehru jackets . . . bottles in florists' boxes . . . guys and girls dressed in something other than dungarees . . . eating hot dogs while wearing formals . . . and a Queen's Court led by the lovely queen, Barbara Lombardi, form only a part of the memories which remain of the Junior Prom. The Falcon House provided an elegant backdrop for walks through crowded rooms, or a pause on the balcony up above the main dance floor. Students willingly bridged their own type of generation gap, from adults, recently sophisticated through their tuxes or gowns, to dancing college students. As they moved from the stiffness of the main ballroom dance floor to the "do-your-own-thing" of the small, smoke-filled, strobe-lighted rock room, prom goers replaced reserve with their own individual brand of interpretive dancing. Opened collars and wilted corsages meant the prom's end, and the beginning of the parties far into the night.

Knowing is

not enough;

we must

apply...

WE MUST DO

sports

FOOTBALL

Coach Mitten studies the offense.

Opening the 1968 season with nine new starters on defense and a sophomore at quarterback the Golden Rams went on to compile a 5-3 record. In the season's second game an overflowing crowd witnessed West Chester's only State College Conference loss, a 21-14 decision against East Stroudsburg. The game which marked the end of 34 year old Farrell Stadium, drew the largest crowd in its history. In their first meeting since 1955 the Rams were defeated by the University of Delaware. After sweeping over conference opposition only revenge seeking Villanova remained on their schedule. That game proved disastrous for West Chester. The team's excellent conference showing earned Don Wilkinson, Bert Nye, Dave Eavenson, Bill Coccran, Tony Surace, and Rocky Rees All-PSCAC.

1968 Record

	Opp.	W.C.
Ithaca	6	28
East Stroudsburg	21	14
Millersville	7	63
Bloomsburg	7	41
Delaware	28	0
Kutztown	0	39
Mansfield	0	33
Villanova	63	3
Cheyney	forfeit	

Sophomore halfback Rocky Rees turns end against Villanova.

Offensive line gets positioned as it anticipates the snap.

1968 Football Team: Front row: A. Carlson, T. Fillippo, R. Tomlinson, P. Stankewicz, D. Carr, W. Corcoran, co-capt.; B. Nye, D. Eavenson, J. Gibson, F. Coleman, T. Surace, L. McLaughlin, T. McConnell. 2nd row: J. McMahon, J. Stezzi, P. Dunkelberger, L. Collier, M. Dazio, J. Milford, T. Rupert, R. Cover, J. Johnston, R. Kehl, W. Kirchgasser, T. Park, R. D'Alonzo. 3rd row: R. Yoder, E. Biddle, M. White, W. Zierdon, J. Young, F. Triberdis, G. Thayer, R. Daly, R. Riley, W. Goyette, S. Dilts. 4th row: R. Wilson, F. Mandalino, R. Stevenson, W. Capone, T. Betz, B. Heller, L. Bangher, J. Laudermilch, G. Longemecker, C. Gersbach, B. Skinner, R. Tapper. 5th row: J. Bowes, R. Bradshaw, R. Fischer, R. Carman, D. Hiltebeitel, T. Costello, D. Ehrman, R. Ludwig, J. Young, W. Rees. 6th row: R. Snyder, P. Barlow, T. Hauer, T. Filipovits, J. Quinn, F. Petrone, K. Achuff, F. Stengel, E. Smith. 7th row: C. Izzi, mgr.; Coach R. Kurzinski, Coach G. Baldwin, Coach R. Yoder, Coach J. Furlow, Coach R. Mitten, Coach W. Buechele, Coach V. Bonkoski, Coach H. Alexander, Coach J. Leighty, Coach L. Wilkinson, R. Ayers. Every team member worked hard during the season and contributed to the West Chester spirit. The student body united and cheered the football team on to finish with the winning 1968 season.

Bruce Heller leads Bert Nye around corner.

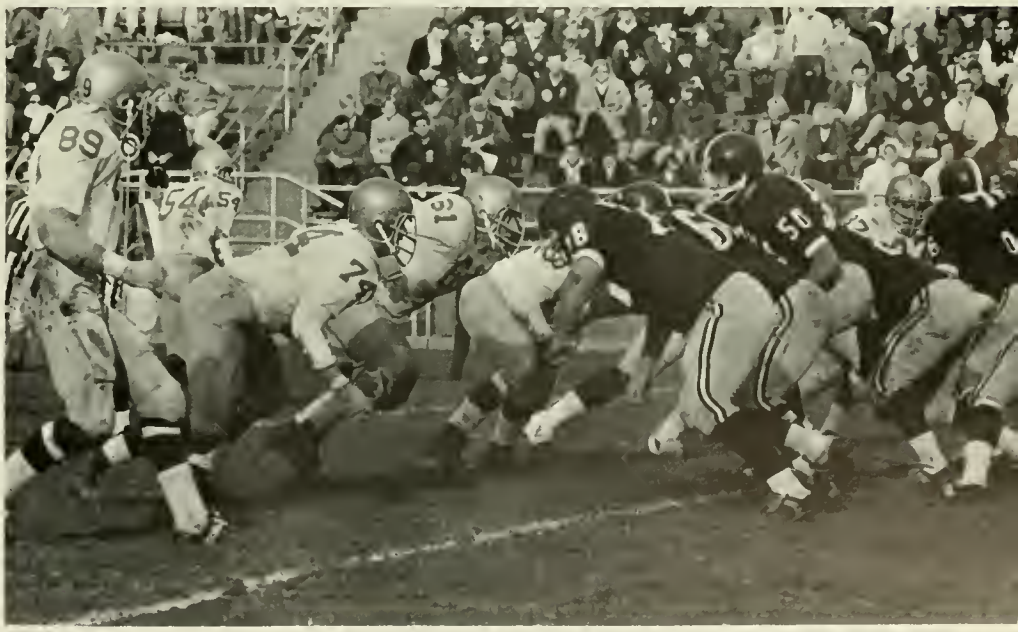

Ram defensive line starts its forward charge.

79
44
51
32

88
52
14
53
22

73
32

Soccer Team: Kneeling: L. Berman, mgr.; L. LaRoche, J. Oberholtzer, F. Pitonzo, W. Trimpi, R. Brandt, S. Conrad, M. Longenecker. 2nd row: L. Ludwig, N. Mowery, R. Delaney, D. Boone, W. Hoffman, J. Elwell, Mel Lorback, head coach; Coach Goodwin. 3rd row: B. LeVeau, trainer; D. Ciccarelli, J. Pennypacker, R. Jernegan, K. Charles, D. Weller, co-capt.; J. Hand, R. Bush, J. Alvanitakis, C. Shellhamer, co-capt. The Booters had a successful 1968 season. They met a demanding schedule and finished with a record of 8 wins and 2 losses—U. of Baltimore and Navy.

WCSC vs. Temple in title game.

SOCCER

1968 Record

	Opp.	W.C.
Pittsburgh	0	4
Seton Hall	0	5
Coast Guard	0	5
Penn State	2	5
Baltimore	2	1
Bucknell	1	2
East Stroudsburg	0	1
Textile	3	4
Navy	3	2
Fairleigh-Dickinson	1	2
Temple	3	4
Michigan State	2	2

Once again Coach Mel Lorback fielded an exceptional soccer team. The Rams, led by All-Americans Joe Elwell and Don Weller reached the quarter-finals of the national collegiate championships. Playing one of the area's most formidable schedules, sparkling defensive performances from Weller, Dave Boone, John Pennypacker, and goalie Craig Shellhammer let the opposition outscore the Ram offense only twice. On offense, Joe Elwell dominated the scoring by booting 18 goals past enemy goal tenders. Wings John Oberholtzer and Malcolm Longerecker contributed additional offensive punch. In NCAA tournament play the Rams beat Temple on Don Weller's overtime goal. West Chester then tied Michigan State but was ousted by number of cornerkicks, after two overtime periods.

Outjumping two determined challengers, Don Weller heads the ball.

Elwell battles with Textile opponent.

Joe Elwell receives teammates' congratulations after scoring goal.

HOCKEY

The 1968 hockey team finished another winning season with a record of seven wins and one loss, Ursinus College. The tight defense played a vital part in shutting out six opponents, while the hard-hitting offense scored overwhelming victories. Joan Sharpless, center forward, skillfully played this position to become the leading scorer of the season. Individual achievement brought recognition to captain Diane Wright who earned a position as left fullback on the U.S. Reserve Hockey Team. In performance and results the W.C. Hockey Team ended a season of distinction. They exhibited competent disciplined teamwork developed under the effective coaching of Miss Yvonne Gros, who further participates on the All-American Hockey Team as captain.

1968 Record

	Opp.	W.C.
East Stroudsburg	0	1
Lock Haven	0	0
Penn State	0	11
Glassboro State	0	4
Elizabethtown	0	3
Gettysburg	1	4
Maryland	0	1
Ursinus	4	3

Against Glassboro, Linda Corrado completes a dodge.

Vibrant spirit and encouragement are represented in a campus sign.

Ruthann Clay battles Glassboro's All-American Joy Chamberlain.

Coach Yvonne Gros gives the team a pep talk before it resumes play with Glassboro.

Members of the 1968 Hockey Team are, Kneeling: R. Clay, J. Lauder, B. Nace, D. Wright, capt.; N. Braselman, J. Sharpless, S. Niles. Standing: Coach Gros, L. Cowley, L. Corrado, P. Kilbane, S. Delaney, T. Huff, R. Bianchini, B. Kennedy, G. Zall, mgr. Hockey is a demanding, rigorous sport, but the team lost only one game all season.

CROSS COUNTRY

For the sixth consecutive year, West Chester's Harriers captured the State College Cross Country Championship. Don Spangler, top runner, marked the season by qualifying for NCAA competition. The team posted 7 wins and 3 losses for the season with Sterling Synder and Jim Shank serving as co-captains. Besides tallying a winning record, the team showed endurance and speed in the MAC championships.

1968 Record

	Opp.	W.C.
Lincoln	43	20
American	41	20
Millersville	42	19
Delaware	26	31
Lehigh	24	34
Elizabethtown	50	15
Fairleigh-Dickinson	30	28
LaSalle	29	26
St. Joseph's	25	30
Drexel	44	19

Harriers of the 1968 season were, Front row: J. Zinn, J. Overpeck, D. Spangler, J. Blades, S. Snyder, J. Grube, R. McElwain. Standing: J. Wintermute, freshman coach; K. Baker, D. McDonnell, M. Matthews, T. Stauffer, J. Winn, S. Davies, B. Carmody, R. Glover, T. Trumbower, J. Shank, J. Butler, head coach. Right: Dave McDonnell, Terry Stauffer, and Sterling Snyder lead our West Chester runners.

WEIGHTLIFTING

Last year weightlifting reappeared on West Chester's campus and a team was formed which entered intercollegiate meets and other meets which were open to all competition. The popularity of the sport has caused it to meet with continued success. Among the top performers on the team was Barry Pensyl who was greatly responsible in founding the team. Barry has won numerous honors and often outlifts competitors of higher weight classes. Ted Karson has also been an outstanding performer while capturing several awards against tough competition. Barry Pikolas gave the team a tremendous boost in heavyweight division action. Seniors Bill Bartholomew and Ron Becker exhibited strength and skillfulness in leading individual divisions, as did Larry Allen.

Members on the weight lifting squad have an informal organization. Each man practices separately to achieve competence in individual events. Barry Pikolas and Ron Becker demonstrate some of the skills and techniques required for a weight lifter.

Scott Griscom works for double-bar.

Coach Collier, Frank Carrozza, Dave Wray, and Bill Stahler watch exciting match.

Mark Stevenson crossfaces his Hofstra opponent.

Co-captain Scott Griscom, gains control of his rival with a powerful chicken wing.

WRESTLING

1969 Record

	Opp.	W.C.
Glassboro	0	37
Morgan State	3	44
Hofstra	16	16
Elizabethtown	9	20
Lock Haven	34	23
Shippensburg	20	19
East Stroudsburg	20	14
Temple	24	3
Bloomsburg	17	17
Lycoming	15	22
Coast Guard	5th	
First Colonies Open	1st pl.	

In his initial year as varsity wrestling coach, Milt Collier guided the matmen to another outstanding season. Participating in numerous Christmas and preseason tournaments the Golden Rams made many excellent showings as is evidenced by the number of medals brought home. Inspired by great team spirit and hard work success continued throughout the duel meets. Sophomore Phil Barwell surprised in the 115 lb. class with some tremendous wrestling. Co-captain Frank Carrozza, winner of the MIT Tournament, stood out in the 123 lb. bracket, while Scott Griscom, the other co-captain and a three year varsity starter, led the 167 pounders. Junior Brian Cawley, in the 177 lb. class and Seniors Dave Wray and Gary Lyons, gave a young team experience.

Brian Cawley fights for control.

Wrestling Team: Kneeling: P. Borwell, R. Cruys, J. Reed, B. Stohler, J. Rupp. Standing: J. Carson, mgr.; M. Stephenson, S. Griscom, G. Longenecker, B. Cowley, R. Rowe, manager; Coach Collier, represented West Chester during the season.

WOMEN'S BASKETBALL

Co-captains Pat Ferguson and Dianne Wright led West Chester's Women's Basketball Team through a successful season in 1969, as has been a tradition. Their strongest opponents were Ursinus and East Stroudsburg. The team combines skill and experience in the starting line-up, composed of all seniors and juniors. In March, for the first time, West Chester hosted the National Invitational Collegiate Women's Basketball Tournament. There was a strong feeling of competition and a sense of team and school spirit. Miss Carol Eckman, in her second year as coach, produced winning first and second teams, as members of the third and fourth teams under the coaching of Miss Carol Weber, trained and practiced in order to meet an equally rigorous schedule.

Washington rebounds during practice game.

Senior Becky Cash maneuvers against a teammate.

1969 SCHEDULE

Gettysburg
East Stroudsburg
Ursinus
Southern Connecticut
East Stroudsburg
Lock Haven
Ursinus
Glassboro

Pat Ferguson displays a difficult shot.

Marian Washington executes a jump shot.

Diane Wright practices a layup.

Members composing the 1969 Women's Basketball Team: Standing: Coach Eckman, L. Hill, B. Cash, M. Washington, P. Croney, F. Ruth, J. Pinto, N. Schatzel, M. Baile, S. Hess, C. Jones, L. Bensing, M. Stewart, J. Allen, mgr. Kneeling: D. Celebretti, mgr.; C. Alwine, C. Kingsley, S. Benfield, S. Delaney, P. Ferguson, D. Wright, R. Anderson, A. Weaver, S. Helt, M. Saxman; missing from the picture is B. Borsello, senior mgr.

Dean Founds goes over defender to shoot jumper.

Brown and Bauer show rebounding aggressiveness under boards.

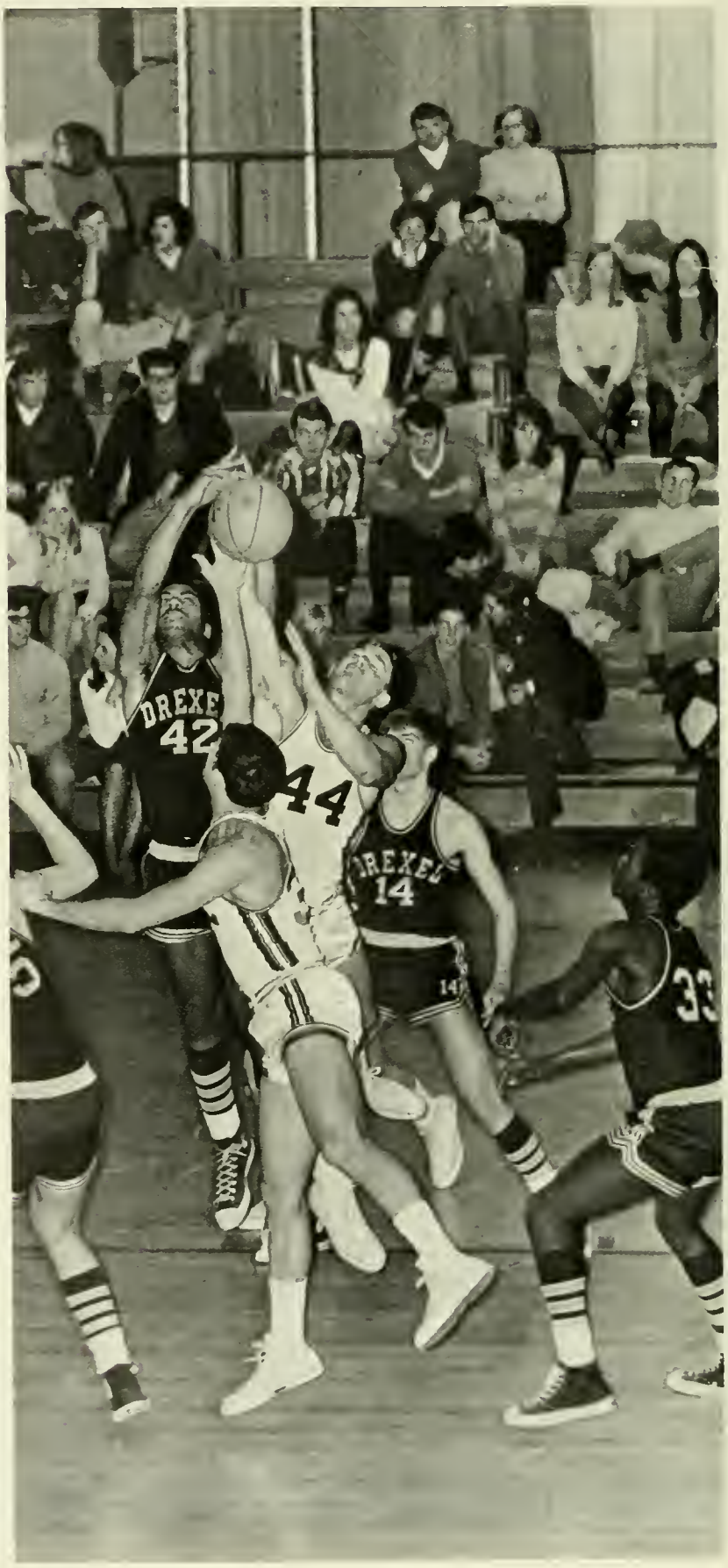

1969 Record

	Opp.	W.C.
Delaware	81	62
Bloomsburg	77	97
Kutztown	74	64
Shippensburg	68	69
Mansfield	84	85
Glassboro	70	87
Hofstra	92	70
Rider	76	58
Millersville	82	87
Drexel	69	58
St. Joseph's	80	68
Fairleigh-Dickinson	52	67
East Stroudsburg	59	64
SUNY-Albany	71	55
Cheyney	72	67
Bloomsburg	67	69
Kutztown	68	81
Shippensburg	72	74
Millersville	82	89
Mansfield	74	72
Delaware	77	61
East Stroudsburg	67	78
Cheyney	79	77
La Salle	91	73
King's College	78	50

Losing only one starter from the 1967-68 team, Coach Walter Funk had many experienced ballplayers around which to build this year's club. Dean Founds picked up the scoring slack expected from Pete Chambers' graduation with deadly outside shooting. The 1969 Golden Rams got help from last season's freshman squad with the addition of Tom Hauer and Mike Hoiland to the backcourt, and Tom Bauer up front. In the pivot Vic Schuster did an outstanding job and proved himself a scoring threat as well as a fine defensive performer. In Dave Van Horn, John Brown, and Don Weller, the Rams had a front line which used its overwhelming strength to outrebound opponents.

The 1969 Basketball Squad: Kneeling: T. Bauer, J. O'Neill, J. Brown, D. VanHorn, capt.; D. Weller, V. Schuster, D. Founds. Standing: Assistant Coach Alexander Young, T. Lauchnor, M. Holland, T. Hauer, M. Mackey, B. Nagle, C. Wolf, mgr.; Head Coach Walter Funk, strive to win for W.C.

SWIMMING

1969 Record

	Opp.	W.C.
Loyola	44	51
Bucknell	71	41
Delaware	55	58
Elizabethtown	40	55
St. Joseph's	46	58
Bloomsburg	45	59
Villanova	77	27
La Salle	71	33
East Stroudsburg	31	81
Penn	78	35
St. John's	66	47
N.Y.U.	38	75
American	67	44
Dickinson	34	61
Penna. Conf.		1st pl

With many new members on the varsity squad, West Chester's swimmers face a challenging schedule. Their biggest rival and toughest opposition in the State College Conference is Bloomsburg. A nucleus of returning varsity swimmers, Captain Bill Coller, Steve Tracy, Glenn Vernon and Neil Serle, bolster the force of the whole team. Coach Norris has worked towards improving team balance in all events by training and conditioning individual talents. Under the direction of Coach Pagano, Sophomores Jeff Hartman and Doug Hess represent West Chester in the diving competition. Hard work and enthusiasm penetrate the entire team.

Front row: T. Kalwaic, mgr.; B. Bennett, A. Caporale, D. Hess, J. Hartman. 2nd row: G. Vernon, B. Noonan, T. Kreider, R. McKinnan, B. Heebner, D. Caporale, P. Jurbala, J. Schaeffer, L. Care. 3rd row: Mr. Norris, head coach; Mr. Steinmetz, freshman coach; Mr. Pagano, diving coach; D. Baile, D. Hovanec, N. Serle, S. Tracy, B. Coller, capt.; K. Maurer, grad. asst., compose the swimming team.

Free-styler Denny Hovanec practices prior to the Bloomsburg meet.

Glenn Vernon instantly starts as Steve Tracy touches.

Jeff Hartman (above) and Doug Hess simultaneously execute a dive.

Captain Bill Collier demonstrates his breast stroke.

SYNCHRONIZED SWIMMING

The activities of the synchronized swimming team culminated in its show. Under the able guidance of student directors Sharon Lachman and Claire A. Rahn, the team combined ability with grace in presenting "Calendar Capers" a salute to the seasons of the year. Their continual expertise in precision and timing permitted the girls to embellish rhythmic routines with aquatic ability. The entire program was the united effort of these fine swimmers.

Swimmers combine talent and imagination in a floating design.

Synchronized ballet legs are featured in the annual show.

Synchronized swimming is an organization whose goal presents an exciting show.

Front row: P. Rath, P. Heinz, B. Kilgour, M. King, C. Gough, S. Schmidt, N. Lockard, L. Grimson, N. Achuff, D. Thompson. 2nd row: Miss B. Leighton, coach; Miss S. Parkinson, asst. coach; P. Weaver, E. Liebson, R. Defilice, L. Reinbold, S. Crowder, C. Klahr, S. Hopkins, T. Thomas, K. Robinson, C. Gantner. 3rd row: K. Ritchie, J. Doppler, P. Conner, J. Bechtel, L. Cook, C. Williams, S. Stein, C. Geiger, N. Craig, D. Myles, S. Goldberg. 4th row: M. Schneider, L. Herslinger, O. Rahn, P. Bolich, N. Scarpa, P. Gokey, D. Campton, L. Padley, are the 1969 Swimimng Team.

Peggy Bolich exhibits her backstroke.

Karen Robertson practices for relay.

Cheryl Geiger is medley record holder.

WOMEN'S SWIMMING

For the second consecutive year West Chester's Women's Swimming Team was rated second, among twenty-seven participating schools, in the Collegiate Swimming Nationals at Michigan State in November. Ranking among the most outstanding swimmers were Ann Weaver, Karen Robertson, Cheryl Glowinski, Barbara Kilgour, and Captain Carol Gantner. This team showing guaranteed a winning season.

1969 SCHEDULE

Southern Connecticut
Bryn Mawr
U. of Pennsylvania
East Stroudsburg
Ursinus
Chestnut Hill
Elizabethtown
Trenton State
Swarthmore
Glassboro

Jon Rose works on the parallel bars.

Keith Holland demonstrates a vault on the long horse during practice.

The 1969 Gymnastics Team includes R. McCabe, B. Faust, T. Williams, J. Miller, D. Mantz, D. Peters, S. Ogg, Coach M. Trnka, R. Richards, K. Holland, H. Davis, W. Jackson, J. Rose, D. Pickering, R. Daly; missing, Assistant Coach Kolacki.

GYMNASTICS

In 1968, West Chester's Gymnastics Team placed sixth in the College Division Nationals held at Springfield, Massachusetts. Pacing the 1969 team are four seniors: Steve Ogg on side horse, Rod Weston on rings, and co-captains Dave Mantz on side horse and Jon Rose doing free exercise. Other events include the horizontal bar, the parallel bars, and the long horse. In gymnastics both an individual effort and team spirit are needed for success in competition. West Chester's gymnasts have shown all of these.

1969 Record

	Opp.	W.C.
Long Island	109.41	115.41
City College	69.025	107.02
S. Connecticut	148	120.45
Trenton State	79.05	127.95
Slippery Rock	117.70	120.75
King's Point	134	135.35
Temple	149.225	119.25
Queen's College	43.9	125.15
Ithaca	84.04	124.54
Cortland	81.9	97.75
Montclair	137.43	123.85
N. Atlantic Conf.		2nd pl.

WOMEN'S GYMNASTICS

The women's gymnastic team coached for the first year by Miss Sandra Stutzman exhibited grace, balance, control, and imagination in every competition. Each member must display proficiency on four routines: balance, beam, floor exercise, vaulting, and uneven parallel bars. The opening meet pitted West Chester led by Joanne Sherk and Sue Riker, captains, against Springfield and arch-rival Southern Connecticut.

1969 SCHEDULE

Southern Connecticut
Springfield
Univ. of Mass.
Penn State
Slippery Rock
Towson State
East Stroudsburg

Judy Gantt balances with grace and poise.

Vaulting requires practice and precision. ▶

Sitting: J. Grenfell, S. Riker, J. Gantt, M. Donnatt, T. Fryer, B. Leidig, E. Cower, K. Veser, J. Herman, J. Gresenfield, C. Williams. Kneeling: D. Shank, D. Sandridge, D. Downer, S. Wilks, C. Dietel, K. Morgan, J. Sherk, D. Myers, L. Broomhead, R. Gipe, V. Kaunitz, J. Burger, S. Richards; and standing, Coach Sandra Stutzman.

Cheryl Williams holds a floor stance.

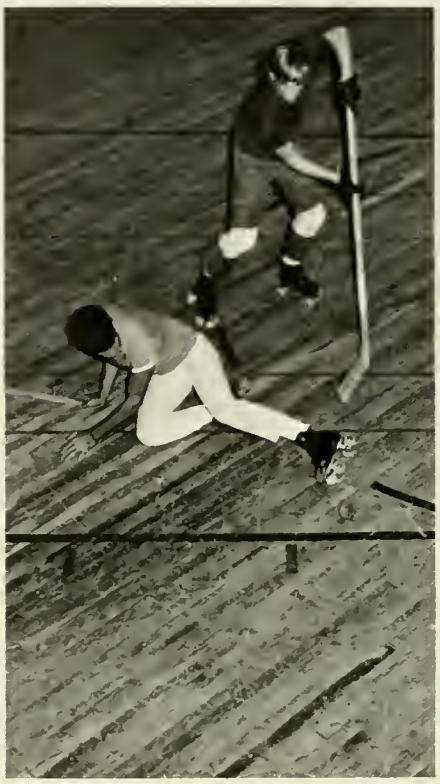

INTRAMURALS

Men's and women's intramural programs offer an opportunity for all students to participate in and enjoy a wide variety of sports. The Women's Athletic Association sponsors and directs events for coeds. Included among the activities are: volleyball, basketball, softball, golf, archery, bowling, badminton, slimnastics, and tennis. Square dancing and all-college recs are some of the additional events. Active members culminate the season with the annual sports banquet. Rivalry and keen competition characterize the spirit of men's intramurals. Fraternities, off-campus houses and dormitory halls vie for team honors. Playing to win, teams engage in indoor soccer, basketball, roller hockey, football, volleyball, swimming, wrestling and softball. Coordinating in many facets of men's intramurals during the 1968-69 season were Glenn Kulp, Stephen Mapp, Craig Learn, and Tom Bachman. West Chester students participate in the enthusiasm of the college's many intramural happenings.

BADMINTON

1969 SCHEDULE

Drexel
Cheyney
Chestnut Hill
U. of Pennsylvania
Rosemont
Bryn Mawr
Ursinus
Swarthmore

Returning Badminton Team members include Terry Houbaugh, Carol Mohn, Madeline King, and Betsy Buermann.

BOWLING

1969 SCHEDULE

Gwynedd Mercy
Penn State
U. of Pennsylvania
Drexel
Temple
U. of Pennsylvania
Temple
Drexel
Gwynedd Mercy

Front row: D. Hanson, P. Sproat, L. Swann, S. Leffler, L. Treadway, R. Shugars, J. Fritchey, J. Pohanish. Back row: P. Snite, J. Reider, P. Atkinson, W. Schuyler, K. Stiffler, S. Wright, N. Wagner are members of the Bowling Team for the 1969 season.

BASEBALL

Early inning pop-up by Dick Delaney sends the catcher and umpire into action.

Despite early season mistakes and erratic play, the '68 Rams came through with a superb second half performance, resulting in another winning record. A tighter and more consistent defense led the team back from its disappointing start, while the hitting remained strong throughout the long campaign. The key men in the impressive attack were first baseman Denny Auckland and catcher Pete Lucente, with pitcher-rightfielder Lance Clemons supplying the power by smashing six home runs. Clemons' presence was also felt by an always steady mound performance. The pitching staff was headed by southpaw Barry Houser and Rick Taylor, hurler of the 1-0 closing victory at Drexel. Another outstanding win of the season was a 4-1 victory against the ever-powerful Villanova.

Members of the 1968 Baseball Team are: Front row: T. Pasey, mgr.; R. Gilmore, F. Taylor, J. Gibson, R. Delaney, J. Pierce, M. Kauffman, T. Ostrowski, L. MacDonald, mgr. 2nd row: R. Snook, D. Auckland, M. McHugh, M. Sonier, B. Houser, D. Hacker, C. Gallagher, T. Harned, P. Lucente. Top row: Coach W. G. Killinger, Coach J. Lemcke, J. Thompson, J. Greenwood, L. Clemons, F. Kofke, R. Nellius, C. Brizek, K. Shellenberger, Coach B. Coggins, Coach G. Baldwin. After a weak start the Rams managed to finish forcefully.

1968 RECORD

	Opp.	W.C.
Naval Academy	10	7
East Stroudsburg	2	3
East Stroudsburg	13	10
Villanova	1	4
Elizabethtown	2	1
Elizabethtown	4	1
Millersville	9	3
Rider	4	6
St. Joseph's	5	5
La Salle	1	3
Kutztown	0	7
Drexel	0	1
Bowdoin	8	10
Vermont	6	7
Fairleigh-Dickinson	3	2
Kings College	1	9
Shippensburg	5	9
Shippensburg	1	3
U. of Penn	1	5
Trenton State	2	9
Glassboro State	8	6
Scranton U.	11	15
La Salle	10	9

B. Houser and C. Brizek confer on mound.

1968 RECORD

	Opp.	W.C.
Bowdoin	8	10
Vermont	6	7
Fairleigh-Dickinson	3	2
King's College	1	9
Shippensburg	5	9
Shippensburg	1	3
La Salle	10	9
U. of Penn	1	5
Trenton State	2	9
Glassboro	8	6
Scranton	11	15
Temple	7	5
Navy	10	7
East Stroudsburg	13	10
East Stroudsburg	2	3
Villanova	1	4
Elizabethtown	2	1
Elizabethtown	4	1
Millersville	9	3
Rider	4	6
St. Joseph's	5	5
La Salle	1	3
Kutztown	0	7
Drexel	0	1

Strong Ram offense pounds Trenton State.

John Thompson scores during W. C. rally.

ARCHERY

The archery team with the guidance of coach Yanish compiled a 2-3 record during the 1968 season. Captain Betsy Forwood and her teammates worked on building the steady nerves and keen sight essential in this disciplined sport. Peggy Money and Dottie Loesch shared most valuable player honors while the team earned recognition by receiving from the National Archers Association A, B, and C standings.

Removing many on-target arrows initiates spontaneous enjoyment among West Chester teammates: Janie Reider, Kathy Simkins, Betsy Forwood, captain; Sue Merkel, and Dottie Loesch sharpening their skills during a practice session.

1968 RECORD

	Opp.	W.C.
Penn	1741	1598
East Stroudsburg	1827	1654
Drexel	1776	1619
Cheyney	359	1155
Swarthmore	1523	1664

Members of the 1968 Archery Team include Front row: B. Forwood, N. Harvilla, D. Weaver, S. Merkel, J. Reider. Second row: D. Loesch, J. Hockman, C. Cleaver, K. Simkins, D. Horswood, P. Money, J. Koehler. not pictured is Coach D. Yanisch.

SOFTBALL

By downing seven opponents, the 1968 Softball Team completed an undefeated season. The defense led by captain Ro Bianchini and pitchers Sue Benfield and Eileen Roth held the opposition to a season total of ten runs. A combination of steady hitting with good base running yielded a potent offense. Highlights of the season were a 25-1 romp over Eastern Baptist and a 5-2 victory against rival Ursinus.

Kneeling: J. Mitten, R. Bianchini, L. Hutnick, D. Catani, B. Hudock. Standing: Coach Carol Weber, G. Bacon, mgr.; H. Yocum, S. Benfield, M. Stewart, B. Killian, L. Simon, P. Sproat, E. Roth, J. Alderfer, mgr., the undefeated 1968 Softball Team.

1968 RECORD

	Opp.	W.C.
U. of Pennsylvania	3	8
Trenton State	0	11
Ursinus	2	5
E. Baptist	1	25
S. Connecticut	4	18
Ursinus	0	4
Penn State	0	9

Ro Bianchini heads extra bases in game with Eastern Baptist.

Bev Killian swings against E. Baptist.

TRACK

Completing a tremendously successful season, the Ram cindermen had a number of broken records to look back on. New marks set in the relays were especially gratifying because of the great efforts given by all four men on that relay team. Marty Berndt, Geoff Falbey, Dubby Wear, and Bill Krouse was the record setting combination in the 440 yd. relay; in the two mile relay John Grube, Henry Trumbower, Ed McMearty, and Jim Shank established the new pace. Individual showings by George Smith in the quarter-mile run, Bill Krouse in the 220 yd. dash, and Ted Karsen with the javelin toss also produced new school marks. The trackmen capped an exciting season by placing third in the MAC Championships and second in NCAA regionals.

1968 RECORD

	Opp.	W.C.
Bloomsburg	23	122
Penn	100	45
Montclair	36	109
St. Joseph's	66	79
American	44	101
Lehigh	57	86
Fairleigh-Dickinson	71	74
Lincoln	94	47
La Salle	62	83

above: John Jorgensen leaps to get ahead. **right:** Jim Shank wins the 880 yd. dash.

Bill Krouse runs away from the field in the 100 yd. dash against Montclair State.

Geoff Falbey passes to Dubby Wear.

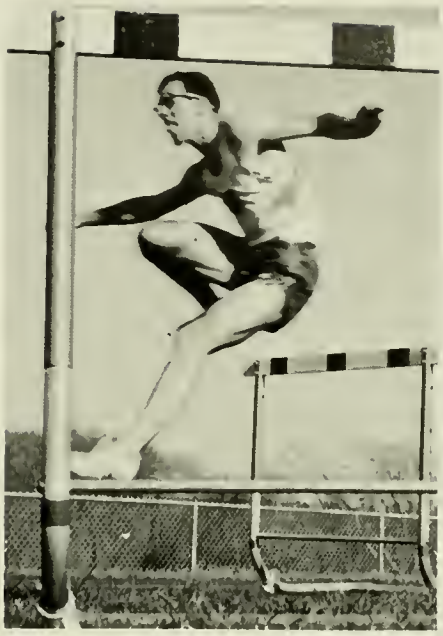

Don Wood tunes up for high hurdles.

Discus hurler, Ron Jaras begins delivery.

The 1968 Track Team: Front row: T. Karsen, E. Sills, W. Krause, D. Curran, J. Grube, R. Olsen, L. Wear, R. Miller, M. Berndt, G. Falbey. 2nd row: J. Fleming, W. Richards, J. Hamelton, H. Trumbower, D. Kuhns, E. McMearty, F. Thomas, R. Jaras, B. Faust. 3rd row: J. Shank, D. Wood, D. Holveck, P. Lebo, B. Zinkle, K. Charles, J. Jorgensen, G. Miller. Missing from picture is Dr. E. Youmans, coach and Mr. C. Morgan.

1968 LaCrosse team: Front row: D. Jennings, D. Fritsch, B. Peters, G. Rinehart, C. Rinewalt, L. Swarts, J. Steele, L. Ardao, M. Faulkner, C. Cowan, D. Wright. 2nd row: P. Kilbane, B. Pentz, J. Perry, M. McGann, S. Delaney, J. Ticknor, K. Wear, L. Ballinghoff, D. Reynolds, J. Pinto. Top row: L. Hill, K. Evans, Coach V. Gros, M. Scott, D. Donovan, R. Clay, A. Spangler, B. Miller, L. Eberly, B. Kennedy had an undefeated season.

Captain Linda Swarts, as goalie, unites defense.

Double-teamed, Gail Rinehart battles with East Stroudsburg players.

LACROSSE

TENNIS

During Coach Ron Woods' first season as mentor of the 1968 tennis team, the netmen broke even with a 5-5 record. In varsity competition each team member played his own singles match and then paired up with a teammate for a doubles match. Daily practice served to sharpen skills and build experience in a team composed of underclassmen, all of whom will be returning for the 1969 season. Captain George Comstock was topseeded in singles while Steve Papp, most valuable player, held the number two position. The team placed sixth out of a field of eleven in the State College Tennis Championships played at East Stroudsburg College tennis courts.

1968 RECORD

	Opp.	W. C.
St. Joseph's	2	7
Drexel	3	6
La Salle	1	8
Albright	5	4
Millersville	9	0
East Stroudsburg	5	4
Rider	8	1
Kutztown	0	9
P.M.C.	0	9
Swarthmore	9	0

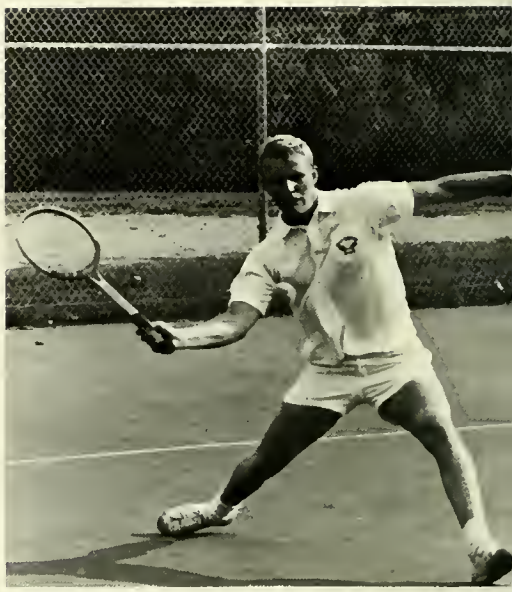

G. Comstock stretches for a hit.

Steve Papp swings for accuracy.

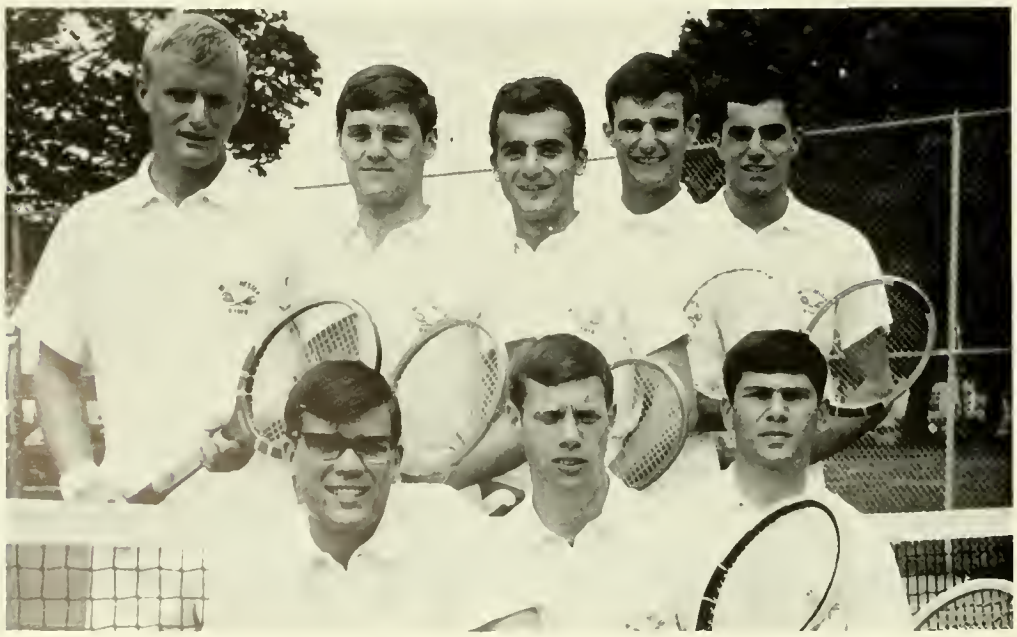

Members composing the 1968 Tennis Team: Kneeling: C. Williams, B. Pyle, D. Schobel. Standing: G. Comstock, capt.; M. Jordan, S. Papp, H. Hery, P. McGinniss. Missing from the picture is Mr. Ron Woods, head coach.

WOMEN'S TENNIS

Strong team spirit and unity enabled the Women's tennis team to finish the 1968 season undefeated. Pre-practice running sessions built endurance which proved vital during strenuous matches. The top three singles players: Sally Sweet, Gerry Wolf, and Carol Mohn, contributed major support to a capable team. Sally Sweet, a senior, brought additional honors to West Chester in post season tournaments.

1968 RECORD

	Opp.	W. C.
Bryn Mawr	1	4
Drexel	0	5
East Stroudsburg	2	3
William and Mary	1	5
Glassboro State	0	5
Swarthmore	0	5
Ursinus	0	5
Beaver	Rained out	

1968 Tennis Team: Kneeling: P. Karsch, B. Parlich, P. Hofmann, L. Gorman, A. Gabel, K. Kumbler, B. Jacobson, M. Ellision. Standing: N. Bear, G. Zall, A. Eshleman, mgrs.; P. Richter, B. Hilton, C. Mohn, J. Vogal, P. Stephenson, K. Luckey, P. Croney, J. Sharpless, G. Wolf, S. Sweet, B. Briggs, Miss Barbara Leighton, coach.

Sally Sweet returns a driving smash.

Gerry Wolf aptly follows through.

Gabel and Karsch prepare for the opposition.

GOLF

Winning Pennsylvania's State College Championship was the culmination of a successful season for the golf team in 1968. In addition, W.C.S.C. golfers placed fourth in M.A.C. competition held at Lycoming. With a 14-1 record, the team defeated opponents by taking advantage of the experience and skill provided by each member. Herb Shupard was selected most valuable player; Ed Kenyon and Larry Moore, captains for the 1969 golf season.

1968 RECORD

	Opp.	W. C.
Delaware	9	10
P.M.C.	4½	13½
Penn	11	7
Drexel	5½	12½
E. Stroudsburg	4½	13½
Baltimore	5½	12½
American	6½	11½
Kutztown	6	12
La Salle	½	17½
Albright	2	16
Villanova	3	4
Millersville	0	18
Glassboro	2	16
Phila. Textile	0	7
St. Joseph's	7	11

Herb Shupard demonstrates a golf grip as Coach E. Cottrell and other teammates V. Meter, L. Moore, B. Hoffman, E. Kenyon, R. Livezey, B. Nagle, mgr., notice the technique used. S. Seiffert, captain of the 1968 team, is missing from the picture.

With determination, Ed Kenyon fights his way out of a sand trap.

Ron Livezey drives on the W. C. home course, Whitford.

With their own enthusiasm, the cheerleaders arouse spirit in the crowds during all sports events. The West Chester cheerleading squad is composed of: Front row: B. Houston, Co-captains P. Hofman and K. Kumler, B. Fabany. Back row, clockwise: D. Tillman, J. Shabacker, M. Sullivan, B. Cummings, P. Katz, M. Owens. The Ram, Norm Kelly, a member of the Senior class, led the spirit song and cheer.

knowledge

must be

experienced

in order to be

known

underclassmen

Golden Rams

FRESHMEN

top left: A ladder was the sign of good luck for Frosh. **Superstition,** the theme of this year's Frosh Frolics was thrown to the wind as they marched under it. By the end of the week most Frosh were adjusted to campus life. **center:** Early Monday morning, George Civile registered among a multitude of Frosh. After joining his new classmates, he donned a dink and sign and departed for a campus tour with Cap Crew, who harassed Frosh along the way. **below:** Women's Government sponsored a Big Little Sister Picnic with "get-acquainted" spirit. The highlight of the autumn event was the presentation of awards to the funniest, prettiest, and ugliest babies in the parade. The annual event strengthens new friendships. **opp. top:** Memorial Hall, a former hospital building, housed the Chester County Health Service and approximately one hundred W.C. freshman girls. The sitting room was an ideal place for the girls to converse with friends. **opp. below:** Exemplifying the spirited Class of '72, Robert McLaughlin, President; Paul Gonnsen, Vice-President; Patricia Ernst, Secretary; and Mark Roberts, Treasurer; the first elected Freshman officers, guided their class to quite an eventful of West Chester State College campus life.

Quad Angles

SOPHOMORES

top: Sophomore commuters use the facilities available to them in Lawrence Hall for various things. After a hard morning of classes, commuters unwind by lingering over lunch and playing a few challenging hands of pinochle. **center:** This Sophomore co-ed spent a major part of her free time between classes in the Francis Harvey Green Library, studying, doing research, or even rendezvousing with that very special someone who was never on time. **below:** Officers of the Sophomore Class, Bob Moskowitz, President; Jane Sullivan, Vice-President; Deb Fintak, Secretary; and also Carole Smith, Treasurer; discuss plans for Sophomore Weekend, a successful experiment conducted by the hard-working class of '71. **opp. left:** The first Sophomore Weekend was sponsored by the Class of 1971 from Nov. 8 through 10. A Give Her A Rose campaign, a Smorgasbord Dinner, and a Baby Contest were all featured. Ray Charles and his All-Star Show furnished Sunday night's entertainment. Sophs agreed that it will become a tradition. **opp. right:** Nancy Sigler, Kip Morrow, and other planning committee members contributed to a successful sophomore week by arranging the schedule. Other committees aided in producing the full program.

Sophomore Baby Contest
THE SOPHOMORE CLASS
OF WEST CHESTER STATE
Presents
RAY CHARLES
SUNDAY NOV. 10 8:15 P.M.
Hollinger Field House
Tickets:
Sophomores $2.00
Other Students $3.50
Non - Students $5.00
Give Her
A Rose
$1.00
$1.00

JUNIORS

opp. top: New and different ideas were initiated by the Junior Class under the capable guidance of Anne Hertzog, Secretary; Steve Fritz, President; Dru Dick, Treasurer; and Don Cohen, Vice-President; class officers. **opp. bottom left:** Busy members of the Junior Class Executive Council were efficient and reliable in the handling of Junior concerns. A great job was done in providing the Junior class with an eventful and memory-laden year. **opp. bottom right:** Junior cheerleaders, Barb Fabeny, enthusiastically cheered the mighty West Chester Golden Rams onward to victory. Barb's spirit exemplified the enthusiasm in the Junior Class during the school year. **right:** After receiving their dinks and signs, Frosh, already tired by the day's excitement, lined up for a tour of the campus which was led by Junior Jim Altland, Cap Crew member. **below left:** Is the taste of Slater's meals improved by a change of atmosphere? Juniors seemed to think so as they enjoyed a Western style barbecue on the lawn of Lawrence Hall. **below right:** Juniors interested in yearbook served their apprenticeship while they worked with the 1969 **Serpentine** staff. They saw how pictures, copy, and layouts were compiled and prepared for the all important deadline date.

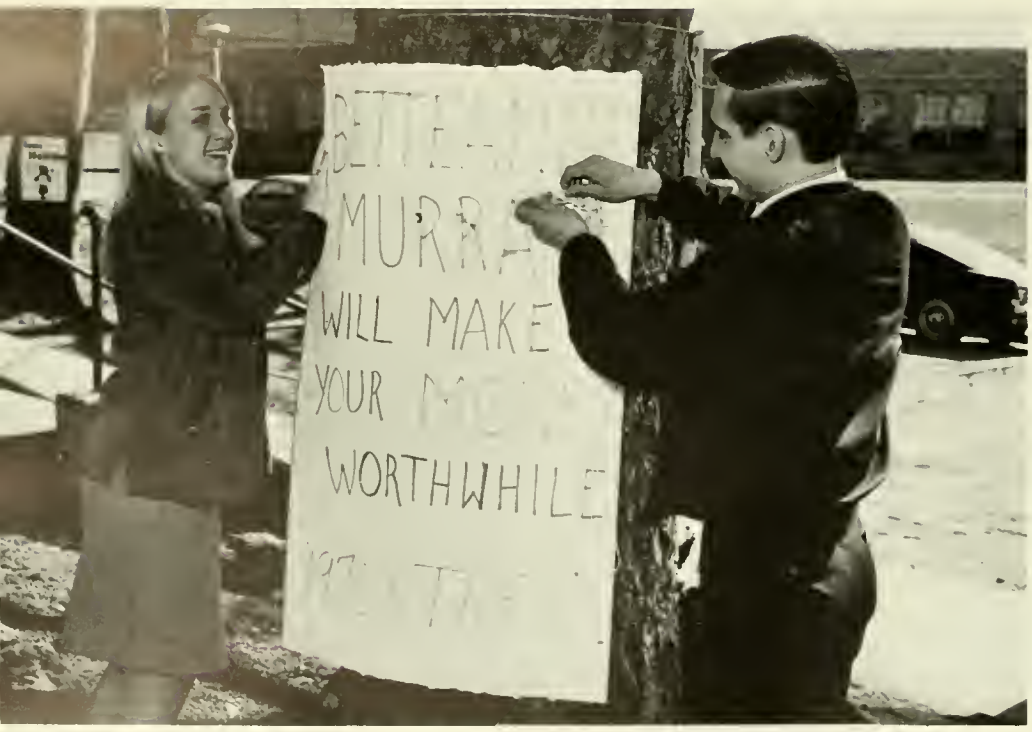
WILL MAKE
WORTHWHILE

104

WHO'S WHO

center, seated: Leslie Shelton, Beverly Oles, and Susan Weston. Standing: Bill Noonan, Fred Febo, Lawrence D'Antonio, and Ray Hunsicker. **bottom right,** seated: Wayne Clapp and Edgie Wallace Jr. Standing: Patricia Hofmann, Lee Berman and Carol Moore. **opp. top left:** Seated are M. Diane Grundy, William Walter, and Sallie Hetherington. Standing are: Harold Rinehart, Gary Eckman and Norm Kelly. **opp. top right:** Joanne Scattergood and Jane Graber. **opp. bottom left:** seated Gary Dologite, Elizabeth Giangiulio and John Day. Standing: William Korson and G. Robert Meko. **opp. center right,** seated: Christine Favata, Francine Gieringer, Caren Marks and Barbara McGowan. Standing: Donald Wilkinson, Eileen Reider and Donald Wood. In addition Brian Pastor was nominated. Who's Who Among Students in American Universities and Colleges is a publication designed to give recognition to outstanding junior and senior students from schools across the country. This year West Chester was represented by thirty three students who demonstrate the qualities characteristic of every nominee—scholarship, leadership, and future potential. Each member is given a certificate of recognition and his name is recorded in the published volume that appears each year. Effects of their work have been evident in every facet of campus life. Organizations in which they have participated in clude: IGA, class activities, athletics, men's and women's governments, communication media and the arts. Chosen by a joint faculty-student screening committee, the nominees demonstrate the concept of being proficient in more than one area. Reflecting the spirit and enthusiasm of the well-rounded college student, the nominees from colleges and universities across the country exemplify the highest standards of leadership, character, scholarship, campus service, future promise, and integrity.

Brains well prepared are the MONUMENTS where human knowledge is most surely engraved

seniors

LINDA D. ADDA
B.S. English

PAULA A. AGNELLI
B.S. Health Education

BETTY-CLAIRE ALBRECT
B.S. Public School Nursing

DONALD R. ALBRIGHT
B.S. Music

KATHLEEN ALEXANDER
B.S. Elementary

WILLIAM D. ALEXANDER
B.A. Political Science

CHRISTINE MAY ALLEVA
B.S. English

LEE A. ANDERSON
B.S. Music

ROSALIE S. ANDERSON
B.S. Health Education

HELENE M. ARMENTANO
B.S. French

DONNA KAY ARMSTRONG
B.S. Elementary

ROBERT S. ARMSTRONG
B.S. Comprehensive Science

DONALD P. ASH
B.S. Mathematics

CAROLIN M. AUVIL
B.A. Music

GAYLE ELLEN BACON
B.S. Health Education

LYNDA ANN BAILEY
B.S. Elementary

TERRY J. BAINBRIDGE
B.S. French

GEORGE E. BAKER
B.S. Music

SALLIE N. BAKER
B.S. Health Education

PATRICIA N. BARBASH
B.S. English

MEREDITH LEE BARDEN
B.S. Elementary

DONALD C. BARNDT
B.S. Elementary

KAY BARNER
B.S. French

SUSAN ANN BARSHINGER
B.S. Elementary

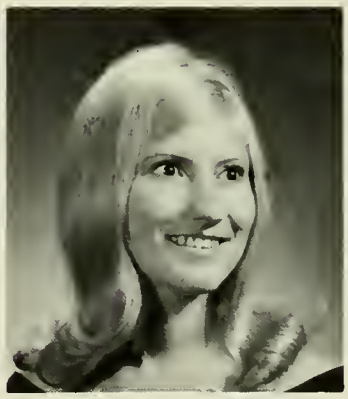

SANDRA MARIE BASARA
B.S. Elementary

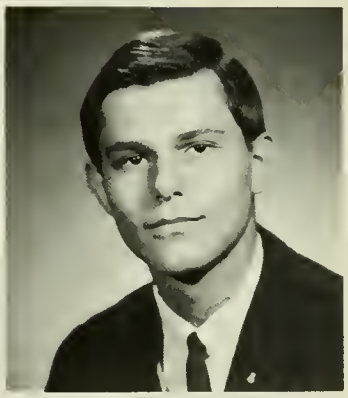

DENNIS S. BASHORE
B.A. English

DON FRANCIS BATES
B.S. Mathematics

CAROL LEE BAUMAN
B.S. Elementary

LINDA BEACHEL
B.S. Music

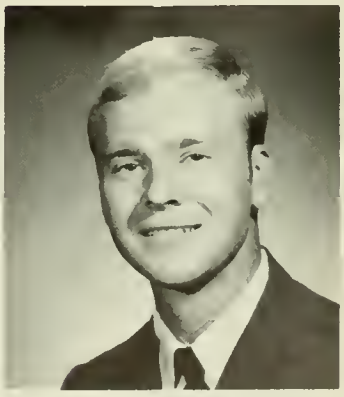

BRUCE P. BEANS
B.A. Geography

LINDA IRENE BECHTEL
B.S. Elementary

CARLEEN L. BECKER
B.S. Health Education

KATHLEEN B. BECKER
B.S. Elementary

RONALD EUGENE BECKER
B.S. Health Education

BARRY W. BEISWENGER
B.S. Mathematics

NATALIE R. BENNETT
B.S. Music

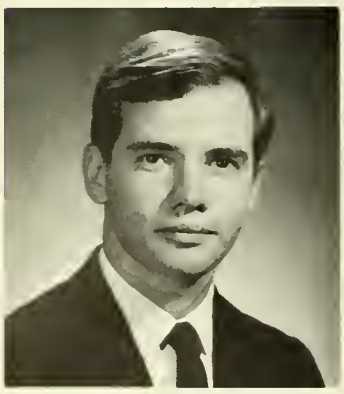

WILLIAM REED BENNETT
B.S. Social Studies

FLORENCE BENTIVOGLIO
B.S. Public School Nursing

BARBARA BEN VENUTI
B.S. Elementary

DAVID JOSEPH BERKES
B.S. Geography

LEE HOWARD BERMAN
B.S. Elementary

MARTIN R. BERNDT
B.S. Health Education

DENNIS L. BESHORE
B.S. Social Science

DEBORAH BETTS
B.S. Elementary

JAN GARY BETZ
B.S. Music

ROSEMARY BIANCHINI
B.S. Health Education

MARIANNE B. BIASI
B.S. Elementary

RUTH E. BICKING
B.S. English

JUDITH ANNE BIGLER
B.S. Health Education

SUSAN L. BILLHEIMER
B.S. Mathematics

DORIS I. BINNIE
B.S. Elementary

ROGER BISCHOFF
B.S. Health Education

JAMES C. BISHOP
B.S. Health Education

JOHN R. BLACKBURN III
B.S. Health Education

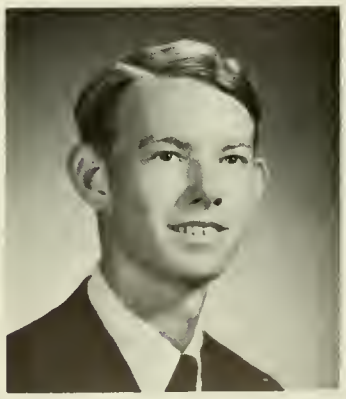

JAMES HOWARD BLADES
B.S. Health Education

LINDA H. BLADES
B.S. Elementary

NANCY L. BLIDAN
B.S. Biology

LINDA J. BOCK
B.S. Elementary

NANCY C. BOGERT
B.A. Mathematics

RONALD B. BOGGS
B.S. Health Education

LORRAINE BOGUCKI
B.S. Elementary

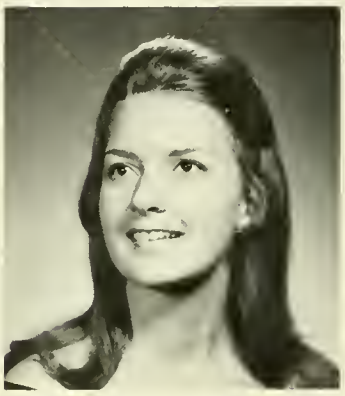

MARY JANE BONEKAT
B.S. Elementary

HENRY ROBERT BONEY
B.A. Political Science

KATHLEEN M. BONNER
B.S. Social Science

LYNDA ANN BONNER
B.A. Mathematics

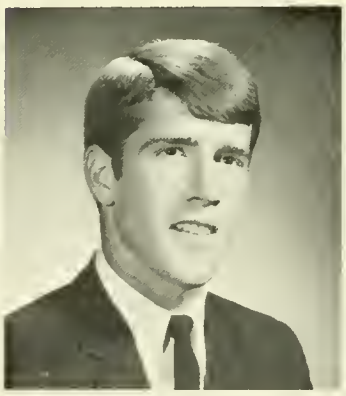

DAVID WALTER BOONE
B.S. Health Education

WILLIAM R. BORDA
B.A. English

WILLIAM PAUL BORGER
B.S. Social Science

RITA M. BORKOWSKI
B.S. Elementary

ELIZABETH ANN BORSELLO
B.S. Health Education

LOIS BOTTOMLEY
B.S. Elementary

FREDERICK W. BOUGHTER
B.S. Health Education

GEORGE EVANS BOYER
B.S. Music

ROBERTA J. BRABSON
B.S. Elementary

CALVIN H. BRACKIN
B.S. Music

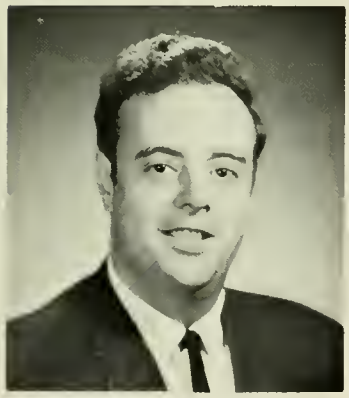

HARRY C. BRADLEY
B.S. Social Science

ROBERT H. BRANDT
B.S. Health Education

FRANCIS EDWARD BRAY
B.S. American History

BARRY P. BRAZUNAS
B.S. English

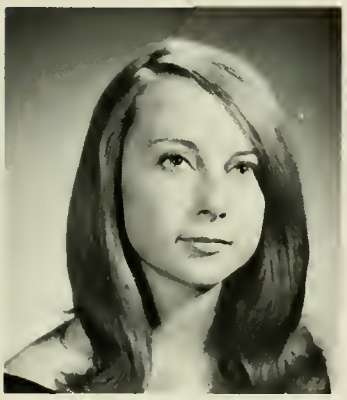

KAREN MARIE BREEN
B.A. French

JUDITH JANE BRENNAN
B.S. English

CHRISTIAN F. BRENNER
B.S. Elementary

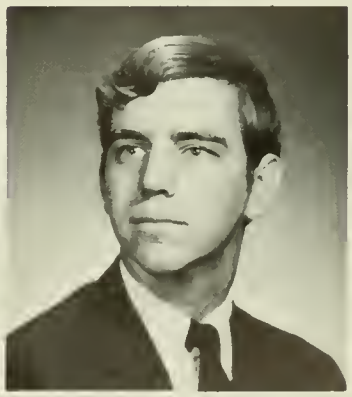

DENNIS G. BREUNIG
B.S. Elementary

NANETTE C. BREY
B.S. Health Education

LOIS BRIGHT
B.S. Health Education

LYNN K. BRIGHT
B.S. Health Education

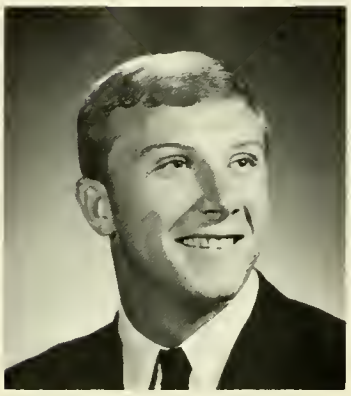

CHARLES A. BRIZEK, JR.
B.S. Health Education

ANNE M. BROWN
B.A. Psychology

CARMHIEL JEANNE BROWN
B.S. English

JOHN C. BROWN
B.S. Health Education

RICHARD L. BROWN
B.S. Health Education

VIRGINIA BROWN
B.S. Elementary

EILEEN REA BROZGAL
B.S. Health Education

JOAN MARY BRUBAKER
B.S. Elementary

CATHERINE A. BRUCE
B.S. Public School Nursing

ANTHONY J. BRUNO, JR.
B.S. Geography

LAWRENCE F. BRYCE
B.S. Comprehensive English

SANDRA LEE BUEHLER
B.S. Elementary

ELIZABETH H. BUERMANN
B.S. Health Education

HENRY RAYMOND BUONI
B.S. Health Education

ELAINE LOUISE BUPP
B.S. Elementary

MARGARET M. BURGER
B.S. Elementary

MARIANNE C. BURGER
B.S. Dental Hygiene

CONNIE ELLEN BURRUS
B.S. Elementary

JANE A. BUTTERFIELD
B.A. History

CHARLES R. BYERLEY
B.S. History

DEBORAH S. CALDERWOOD
B.S. Elementary

BEVERLY ANN CAPONE
B.S. English

GEORGE V. CARLINO
B.S. English

ARTHUR R. CARLSON
B.S. Health Education

GREGORY PAUL CARLSON
B.S. Elementary

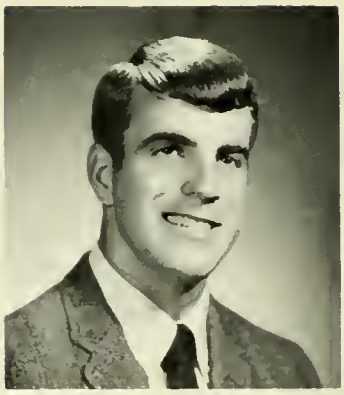

ANDREW H. CARR
B.S. Health Education

FRANK P. CARROZZA
B.S. Health Education

JUDITH B. CARSON
B.S. Elementary

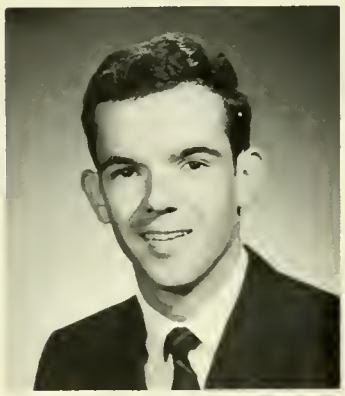

RICHARD ALAN CASSON
B.A. Biology

SUZANNE MARIE CASTNER
B.S. Social Science

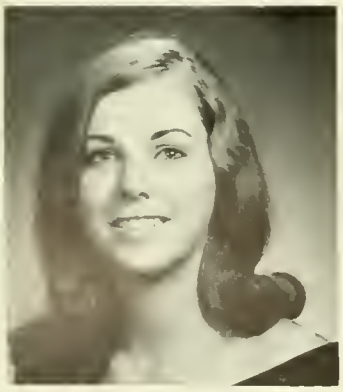

BARBARA A. CATTERSON
B.S. Elementary

LINDA M. CESARE
B.S. Elementary

FAYE M. CHAMBERLIN
B.A. Mathematics

RONALD LEE CHAMBERLIN
B.S. Mathematics

ROBIN LEE CHAMBERS
B.S. Health Education

SUSAN ANN CHAMBERS
B.S. History

THOMAS C. CHANCE
B.A. History

ELIZABETH B. CHARLES
B.S. Elementary

PATRICIA A. CHIDESTER
B.S. Elementary

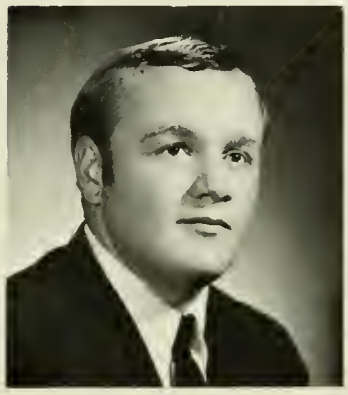

JOHN W. CHRISTMAN
B.S. Elementary

MARY ANN CICIONE
B.S. Elementary

JOANNE MARIE CIELECKI
B.A. Mathematics

WILLIAM J. CIMINERA
B.S. American History

WILLIS WAYNE CLAPP
B.A. Geography

SALLY ANN CLARK
B.S. Health Education

THOMAS R. CLARK
B.S. Music

RUTH ANN CLAY
B.S. Health Education

PAMELA ANN CLAYSON
B.S. Elementary

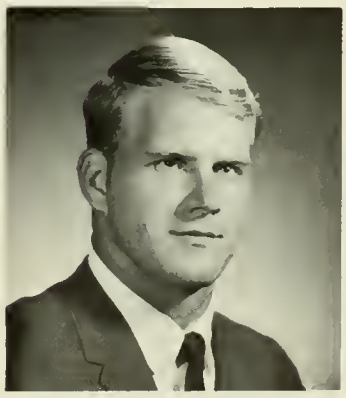

LANCE L. CLEMONS
B.S. Health Education

RONALD P. CLEMSON
B.S. Geography

CLAUDIA M. COCCETTI
B.S. Elementary

EDWARD ALLAN COLDREN
B.S. American History

SUSAN E. COLE
B.S. Music

PATRICIA M. COLLINS
B.A. Humanities

ANDREA COLTEN
B.S. Elementary

JAMES H. COMEY
B.S. English

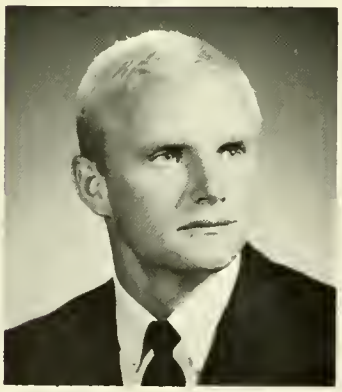

GEORGE S. COMSTOCK
B.S. Health Education

PATRICIA ANN CONNOLLY
B.S. Elementary

JANET C. CONNOR
B.A. Literature

JILL L. CONRAD
B.S. Spanish

THOMAS M. CONWAY
B.S. Elementary

CAROL LYNN COOK
B.S. Social Science

DANIEL JAMES COOK
B.S. Elementary

ERIKA ANN COOK
B.A. Sociology

VERA E. COOK
B.S. English

RICHARD COPES
B.S. Music

WILLIAM C. CORCORAN
B.S. Social Science

JOHN B. CORDING III
B.A. Literature

KAY E. CORNELL
B.S. Health Education

MARY ELLEN CORNELY
B.S. Elementary

SANDRA JAYNE COSANO
B.S. Elementary

MARICLARE V. COSTIGAN
B.S. Elementary

CAROL P. COUCHMAN
B.S. Elementary

MARJORIE COULET
du GARD
B.S. French

CONSTANCE M.
COUNTRYMAN
B.S. French

CLYDE ROBERT COVER
B.S. Health Education

EDWARD FRANCIS COYLE
B.S. Social Science

RICHARD PAUL COYNE
B.A. Literature

BERTHA M. CRIDER
B.S. English

EMMA JOAN CRIMMINS
B.S. Elementary

ROBERT M. CROOKS
B.S. Geography

BARBARA ANNE CROWLEY
B.S. Health Education

CHARLES C. CROWTHER
B.S. American History

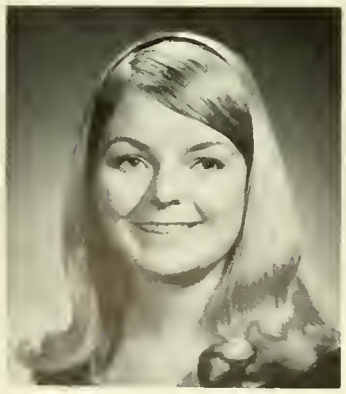

SUSAN N. CRUM
B.S. French

GREGORY J. CSENCSITZ
B.S. Mathematics

JANET M. CUGNINI
B.S. Elementary

MARJOLYN CULEMAN
B.S. Elementary

ELAINE I. CULTON
B.S. Elementary

HELENE MARIE CURLEY
B.S. French

ELIZABETH MARY CURRAN
B.S. Elementary

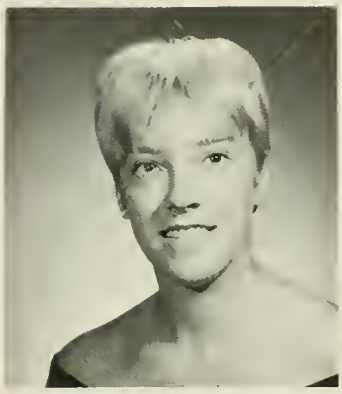

BARBARA LOUISE CURRY
B.A. French

CAROLYN A. DAHLIN
B.S. English

GEOFFREY K. DAILEY
B.S. Social Science

KAREN ANNE DALY
B.A. Literature

MARGARET F. DAMIANOV
B.S. Elementary

ELLEN JANE DANDO
B.S. Elementary

SALLY KAY DANIEL
B.S. Music

EILA JANE DAUGHERTY
B.S. Mathematics

JAMES FREDERICK DAVIS
B.S. Music

MARGARET DAVIS
B.S. Elementary

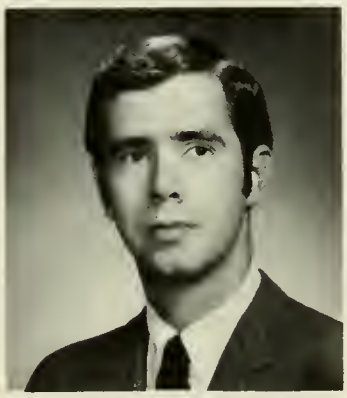

JOHN PHILIP DAY
B.S. History

CAROL LEE DEAMER
B.S. Elementary

GILDA M. DeANGELO
B.S. Elementary

DIANE DeBLASIO
B.S. Elementary

SHARON DeFILIPPI
B.A. Humanities

MARY ANN DeHORATUS
B.S. General Science

MARY ALICE DeLANCEY
B.S. Elementary

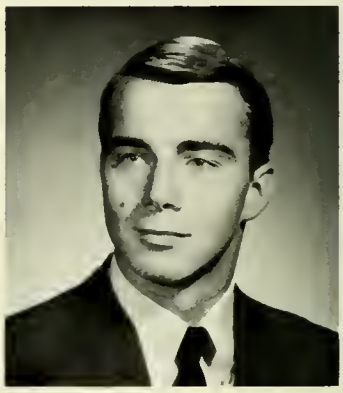

RICHARD S. DeLANEY
B.S. Health Education

SUSAN JANE DELANEY
B.S. Health Education

KAREN LEE DELP
B.S. Elementary

SANTA A. DePETRIS
B.S. Elementary

BETH ANN DEVONSHIRE
B.S. French

KATHY DIANE DIBERT
B.S. Music

DAVID R. DIETRICH
B.A. Philosophy

PATRICIA T. DiLUCIDO
B.S. French

DIANE M. DiPASQUALE
B.S. English

LINDA JANE DiPOMPEO
B.S. Elementary

BERNADETTE A. DiROCCO
B.S. Elementary

WILLIAM P. DODD, JR.
B.S. Health Education

BARBARA ANN DOLEY
B.A. Mathematics

GARY LEE DOLOGITE
B.A. Psychology

MARILYN L. DONADT
B.S. Health Education

JAMES J. DONAHUE
B.A. Political Science

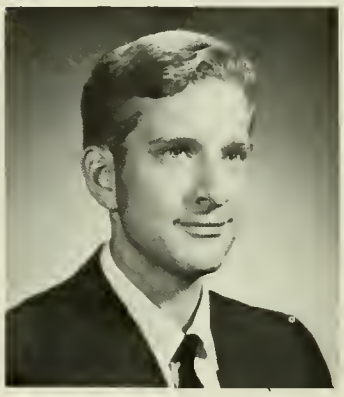

DAVID M. DONOHUE
B.A. Biology

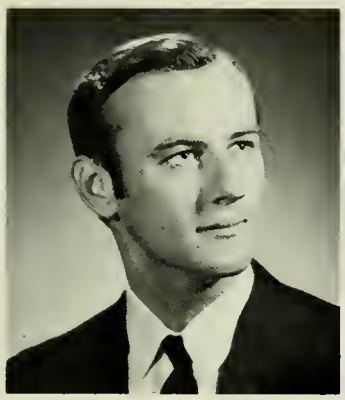

JOHN J. DOPKIN
B.S. Geography

GLENN E. DOUGHERTY
B.S. History

JOHN DOUGHERTY
B.A. Mathematics

MAUREEN A. DOUGHERTY
B.S. Elementary

RUTH ANN DOWLIN
B.S. Elementary

DONALD DENNIS DOYLE
B.S. English

JOSEPH E. DOYLE III
B.S. Mathematics

ANN THERESA DUFFY
B.A. French

GLADYS EILEEN DYER
B.S. Elementary

RONALD D. DYKES
B.S. Elementary

DARLENE M. DZIEDZIC
B.A. English

DAVID B. EAVENSON, JR.
B.S. Health Education

PAULETTE ANNA EBBS
B.S. Health Education

JUDITH ANN ECKLER
B.S. Elementary

PAUL GARY ECKMAN
B.S. Biology

JOAN ANN EDELMANN
B.A. History

SARAH M. EISENSTAT
B.A. Humanities

MARCLA ELLISON
B.S. Health Education

BARBARA R. EMORY
B.S. Elementary

GLEN NELSON ENGLER
B.S. Elementary

ANN ELIZABETH ERNST
B.S. Music

SUZANNE M. ESCOBEDO
B.S. Elementary

CLYDE R. ESHLEMAN
B.S. Mathematics

KAREN HELENE ESHLEMAN
B.A. Social Science

GREGORY D. ESPENSHADE
B.S. Geography

MICHAEL EVANS
B.S. Mathematics

PAUL S. EVES
B.S. Music

MARGARET L. EYANSON
B.A. History

GEOFFREY R. FALBEY
B.S. Health Education

VIRGINIA B. FALINI
B.S. Elementary

GERALDINE ELLEN FALVEY
B.S. Health Education

LINDA RUTH FARLEY
B.S. Health Education

ROSEMARY E. FARLEY
B.S. Elementary

GRACE M. FATSCHER
B.S. Elementary

ROBERT L. FATSCHER
B.S. Health Education

RONALD DOUGLAS FAUST
B.S. Biology

SUSAN J. FAUTH
B.S. English

CHRISTINE MARIE FAVATA
B.S. Elementary

NANCY E. FAWCETT
B.S. Health Education

NICHOLAS A. FELICIANI
B.S. Social Science

BARRY CRAIG FELLMAN
B.S. Music

GEORGE WESLEY FENICLE
B.S. Music

J. CRAIG FENIMORE
B.S. English

MAURICE FENNIMORE
B.S. English

FRANK P. FERGUSON
B.A. History

HARRIET W. FERGUSON
B.S. Public School Nursing

LINDA C. FERGUSON
B.S. Elementary

PATRICIA C. FERGUSON
B.S. Health Education

WILLIAM A. FERRIER
B.S. Health Education

JANE RUTH FERRIS
B.A. German

DIANE L. FETHEROLF
B.S. Music

M. GEORGETTE FETTERS
B.S. Music

DARLENE P. FIELD
B.S. Elementary

VIRGINIA FIELDS
B.S. Music

THOMAS A. FILLIPO
B.S. Health Education

JEANNETTE T. FILOPANTI
B.S. Elementary

ROSE L. FINAN
B.S. Elementary

ROBERT B. FINLEY, JR.
B.A. Biology

HELEN FLANAGAN
B.S. Public School Nursing

JOSEPH F. FLEMMING
B.S. Health Education

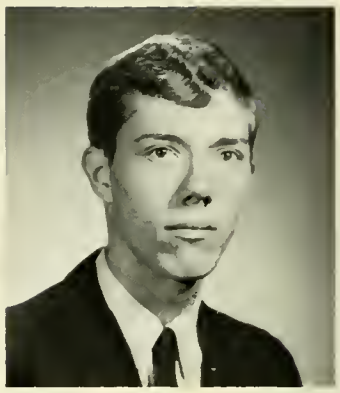

GEORGE C. FOGWELL
B.A. Political Science

PATRICIA ANN FOLEY
B.S. Music

BARBARA CAROL FORD
B.S. Elementary

CARL W. FORD
B.A. Social Science

PATRICIA ANNE FORD
B.A. Sociology

THERESE ANN FORD
B.S. Elementary

PHILIP N. FORLANO
B.S. Music

JOAN K. FORSMARK
B.S. Music

MARIANNE D. FOSTER
B.A. Literature

ALICE ELAINE FOX
B.S. Music

JEANETTE FRANKENFIELD
B.S. Elementary

SUSAN LEE FREED
B.S. Elementary

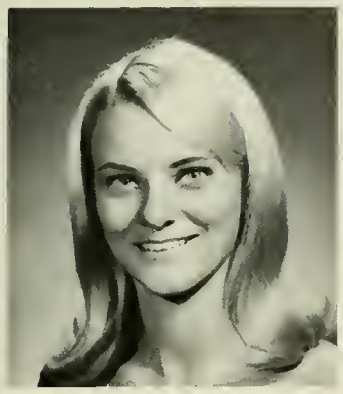

JINNIE LOU FREY
B.S. Health Education

KATHLEEN GIBSON FRICK
B.S. Elementary

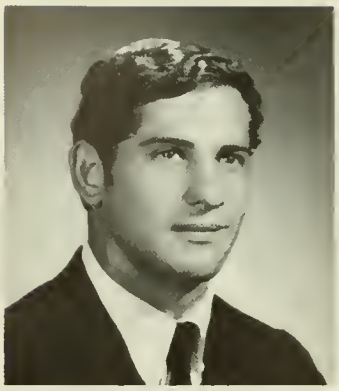

STANLEY M. FRIEDMAN
B.S. Health Education

MICHAEL R. FRIEND
B.A. Social Science

JUDITH LEE FRITCHEY
B.S. Health Education

REGINA M. FROMUTH
B.S. Elementary

DIANA KAY FROST
B.S. Public School Nursing

LINDA L. FRY
B.S. Elementary

CATHY L. GABEL
B.S. English

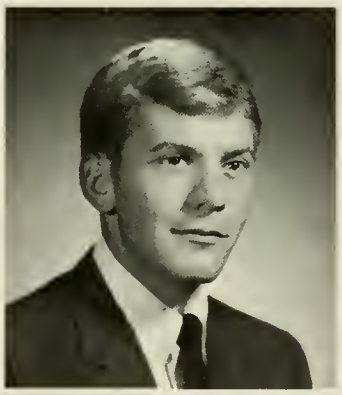

CHARLES P. GALLAGHER
B.S. Health Education

KATHLEEN A. GALLAGHER
B.S. Elementary

MARY ANN GALLAGHER
B.S. Health Education

THERESE ANN GANSTER
B.S. Music

ROSEANN M. GARRAFA
B.S. Elementary

KATHLEEN MARY GEORGE
B.S. Elementary

DOROTHY L. GERBRON
B.S. Elementary

LORRAINE J. GEUTHER
B.S. Elementary

DELORES J. GIACOBETTI
B.S. Elementary

ELIZABETH A. GIANGIULIO
B.S. English

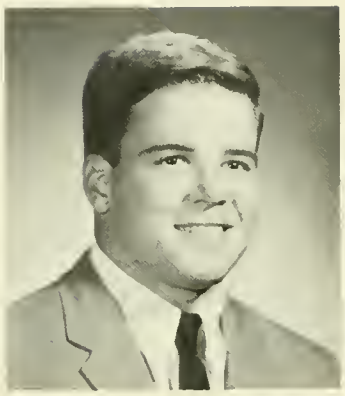

JACK T. GIBSON
B.S. Health Education

FRANCINE L. GIERINGER
B.S. Elementary

GLENN T. GINCLEY
B.A. Chemistry

LINDA M. GINGRICH
B.S. Elementary

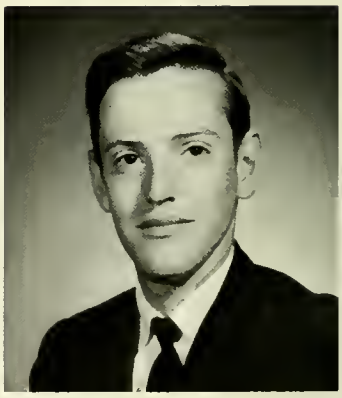

MICHAEL S. GIVLER
B.S. Elementary

MARY GLOVACH
B.A. Humanities

JOYCE M. GOBE
B.S. Elementary

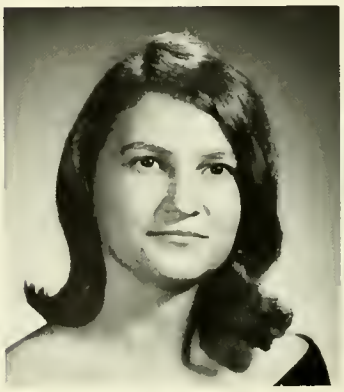

CAROL SUE GOLDEN
B.S. Elementary

ELIZABETH GOLDENBERG
B.S. Elementary

DAVID H. GOLDSTEIN
B.S. Health Education

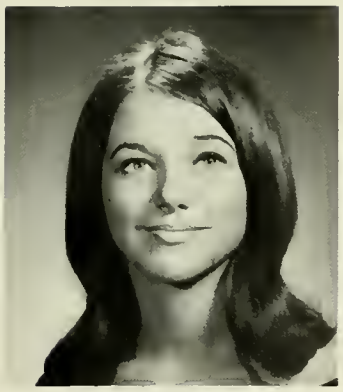

RITA JEAN GOOD
B.S. Elementary

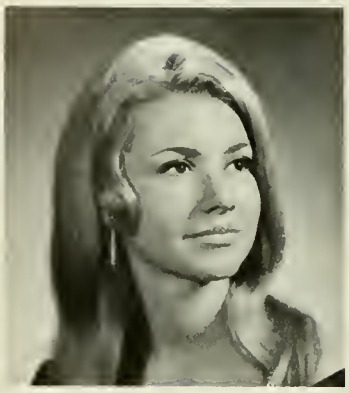

CATHERINE M. GORALSKI
B.A. Literature

DUANE L. GORBEY
B.S. History

JEAN MARIE GORBEY
B.S. Elementary

GLENN S. GORDINIER
B.S. Health Education

AVA DONNA GOTTFRIED
B.S. Elementary

JULIA E. GOULD
B.S. Music

JANE MARIE GRABER
B.S. Mathematics

SARA ANN GRANDA
B.S. Elementary

ALMA LYNNE GRAVEL
B.S. Music

CATHERINE R. GRAY
B.S. Health Education

ANDREA S. GREEN
B.S. French

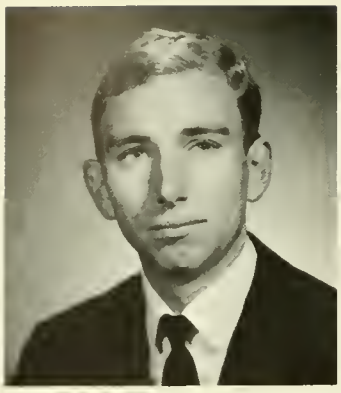

ARTHUR L. GREEN
B.S. History

PATRICIA A. GREEN
B.S. Elementary

MARY K. GREGORY
B.S. Public School Nursing

MARY R. GREGORY
B.S. Music

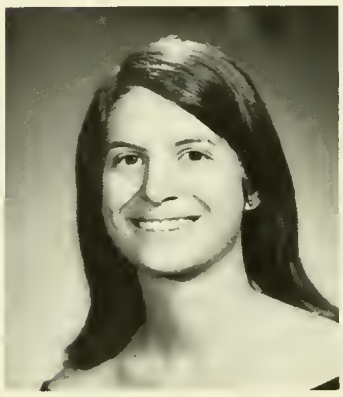

JUDITH B. GRENFELL
B.S. Health Education

HOWARD GRIDER
B.S. Elementary

GWYNNE S. GRISCOM
B.S. Biology

ROBERT SCOTT GRISCOM
B.S. Health Education

SUSAN ALICE GROSS
B.S. Music

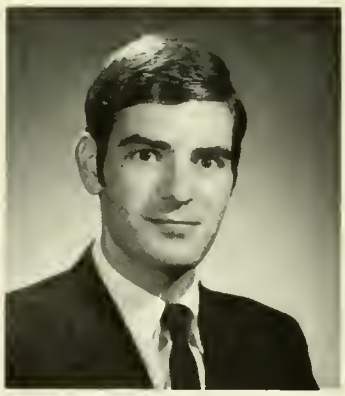

BARRY I. GROSSMAN
B.A. Psychology

ELLIOTT V. GROVES
B.S. Biology

CHERYL M. GROY
B.S. Elementary

MARY LYNN GRUBE
B.S. Elementary

TERRENCE C. GRUBE
B.A. Political Science

M. DIANE GRUNDY
B.S. Elementary

JAMES DAVID GRUVER
B.A. Mathematics

GREGORY A. GULL
B.S. Mathematics

CAROL LOUISE HAAS
B.S. Elementary

CHARLES F. HAGAN III
B.S. Music

GAIL P. HAGAN
B.S. French

DENNIS E. HAGGERTY
B.A. Philosophy

MARJORIE L. HAIR
B.S. English

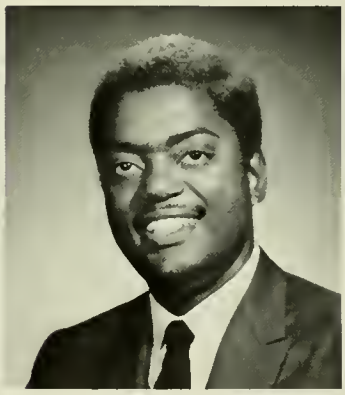

JOHN A. HALL
B.S. Chemistry

RALPH LEE HALL
B.S. English

BARBARA ANN HAMER
B.A. Psychology

WILLIAM O. HAMPSON
B.A. History

MARY ANN HANGSTERFER
B.A. Spanish

BARBARA A. HANNA
B.S. English

CHARLES A. HANSEN III
B.S. Music

JOSEPH PAUL HARAKAL
B.A. Chemistry

CAROLYN JOYCE HARDY
B.S. Music

JUDITH ELAINE HARE
B.S. Elementary

RONALD R. HARI
B.S. Elementary

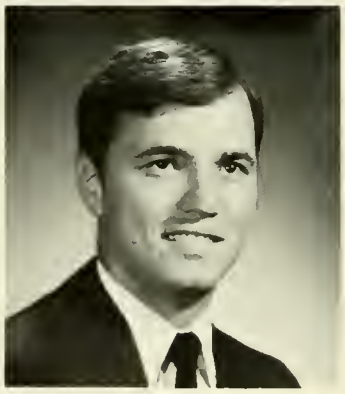

JOSEPH E. HARNED
B.S. Biology

GAIL ANN HARNER
B.S. Elementary

GLORIA JEAN HARPER
B.S. Elementary

LOIS SUSAN HARPER
B.S. Elementary

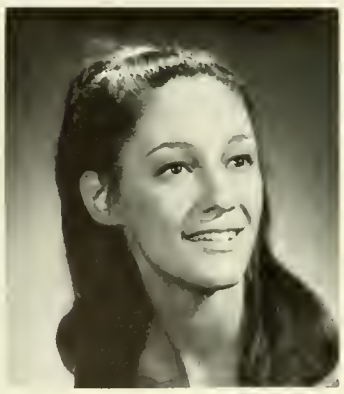

SUZANNE MARTHA HARR
B.S. Elementary

FRANCES I. HARRIMAN
B.A. Philosophy

BERNICE C. HART
B.A. Geography

JANICE ELAINE HART
B.S. Music

A. DENISE HARTLEY
B.S. Mathematics

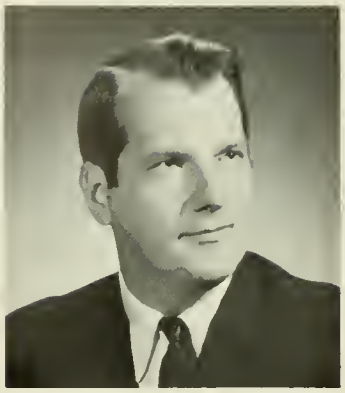

THEODORE R. HARTZ
B.S. Elementary

NANCY T. HARVILLA
B.S. Health Education

CHERYL M. HASLAM
B.A. Social Service

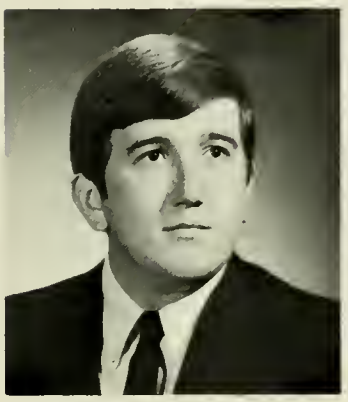

DENNIS P. HASLAM
B.A. English

ELIZABETH JANE HASSAL
B.S. Elementary

VIRGINIA L. HAUCK
B.S. Elementary

ROBERT HAYS
B.A. Political Science

ANN LOUISE HEISLER
B.S. Elementary

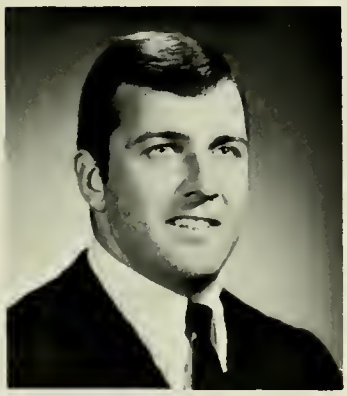

BRUCE DAVID HELLER
B.A. Political Science

MARK S. HENRY
B.A. Biology

RICHARD J. HERBSTER
B.A. Social Science

ESTHER C. HERMAN
B.S. History

DIANE L. HERSCHEL
B.S. Mathematics

PAULA E. HERSHEY
B.S. Elementary

MARTHA M. HESS
B.S. English

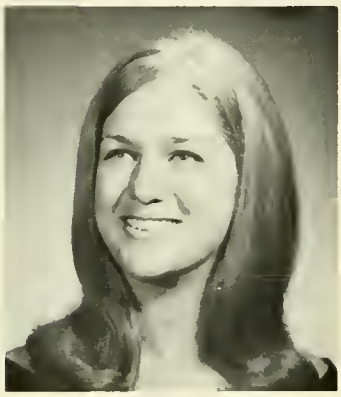

SALLIE W. HETHERINGTON
B.S. Elementary

EILEEN M. HETTEL
B.S. Mathematics

DONNA MARIE HEYDT
B.S. English

HENRY E. HEYZER
B.S. Music

CATHERINE C. HILAND
B.A. Humanities

BRENDA M. HINZE
B.S. Elementary

LAWRENCE A. HOBDELL
B.S. Elementary

CYNTHIA LEE HOFFMAN
B.S. Health Education

DIANNE V. HOFFMAN
B.S. Elementary

PATRICIA ANN HOFFMAN
B.S. Music

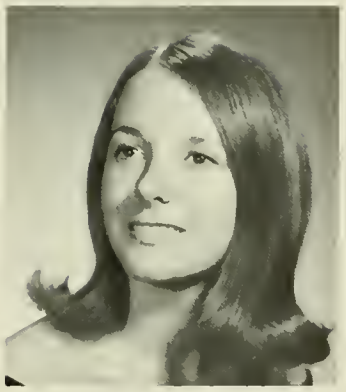

PATRICIA HOFMANN
B.S. Health Education

DEANNA F. HOLLABAUGH
B.S. Elementary

JAMES WILLIAM HOLLAND
B.A. Sociology

JANICE T. HOOPES
B.A. Social Service

ALETA Y. HOPE
B.S. Music

WILLIAM ROBERT HOPTON
B.A. History

EDWARD THOMAS HORAN
B.A. Political Science

PATRICIA HORN
B.S. Mathematics

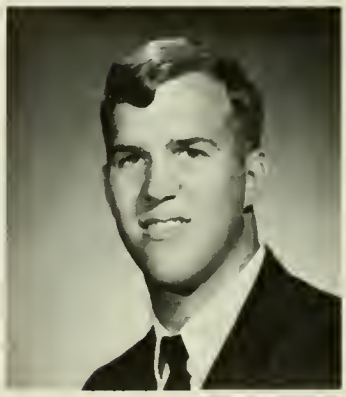

FRANK VINCENT HORVATH
B.A. Sociology

CHRISTINE GAYE HOUCK
B.S. Elementary

LINDA G. HOUGH
B.S. Elementary

ANNA H. HOUSER
B.S. Elementary

LORI J. HUBBARD
B.S. Elementary

GAIL LYN HUBIS
B.S. Health Education

PRISCILLA Y. HUFF
B.S. Health Education

BARBARA H. HUGHES
B.S. Elementary

JAMES A. HUGHES
B.S. Music

JOANNE MARIE HULMES
B.S. Elementary

NANCY E. HUNSBERGER
B.A. Biology

CATHY J. HURLEY
B.S. Music

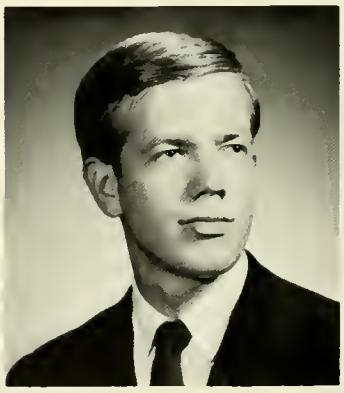

PAUL E. HURLEY
B.S. Social Science

SANDRA MARIE HUTSKO
B.S. Elementary

JEANETTE HYRES
B.S. Elementary

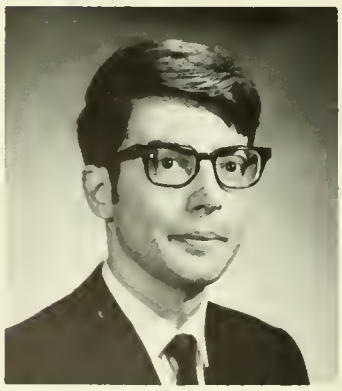

VINCENT JOSEPH IANNONE
B.S. Music

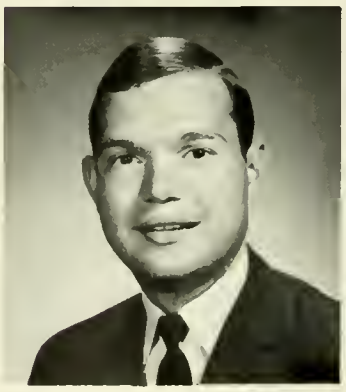

CHARLES J. IEZZI
B.S. Elementary

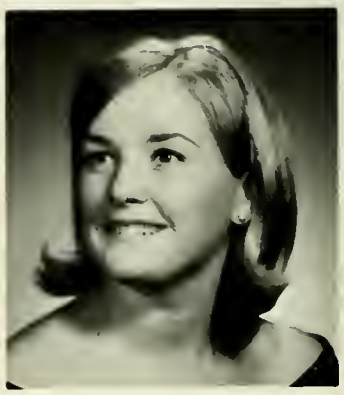

ADELE MARIE IRWIN
B.S. Elementary

SANDRA LEE IRWIN
B.S. Mathematics

EVAN J. JACKSON
B.S. Music

ESTHER B. JACOBS
B.S. Health Education

LARRY JAY JACOBS
B.S. Social Science

BARBARA JACOBSON
B.S. Mathematics

CHARLOTTE A. JENKINS
B.S. English

CAROL JEAN JENNINGS
B.S. Elementary

JILL ANN JEWELL
B.S. Elementary

LOUISE C. JOHNSON
B.S. Music

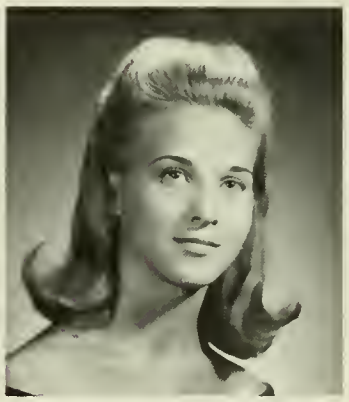

LYNN MARIE JOHNSON
B.S. Elementary

DONNA MARIE JONES
B.S. Health Education

PAMELA RUTH JONES
B.S. Elementary

CYNTHIA LOUISE JORDAN
B.A. Mathematics

DONNA W. JORGENSEN
B.S. English

VIRGINIA C. JUNGELS
B.S. Elementary

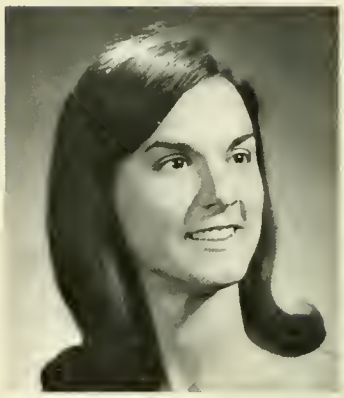

JOAN MARY KAMINSKI
B.A. Chemistry

JESSIE M. KANE
B.S. Elementary

PATRICIA LOUISE KANE
B.S. Health Education

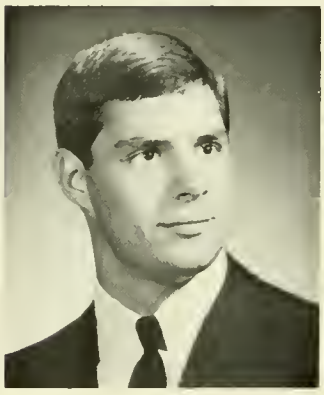

THEODORE E. KARSEN
B.S. Health Education

CAROL E. KAUFFMAN
B.S. Music

IRA BART KAUFFMAN
B.S. Health Education

BARBARA ELLEN KAUFMAN
B.S. Dental Hygiene

ELIZABETH ANN KAUFOLD
B.S. Elementary

DEBORAH GENE KAUSCH
B.S. Music

JAMES P. KEARNEY
B.S. Social Science

JAMES J. KEEN
B.S. Elementary

CORNELIA MARIE KEENAN
B.S. Elementary

NANCY JEAN KEETH
B.S. Elementary

HERBERT ROBERT KELLER
B.A. Psychology

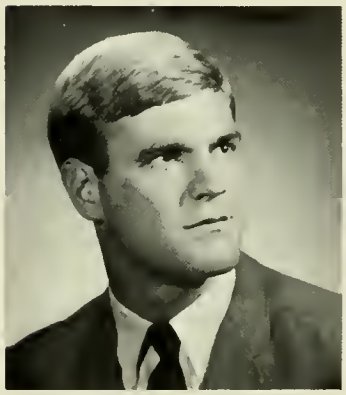

JAMES L. KELLER
B.S. Health Education

CAROL ANN KELLY
B.S. Elementary

KATHLEEN JEAN KELLY
B.S. Health Education

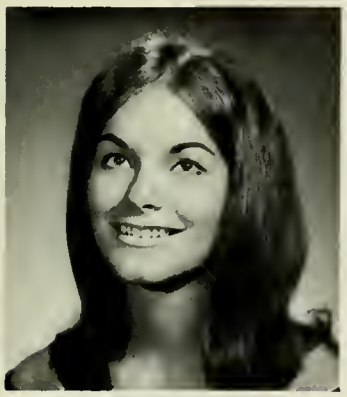

LINDA DANNA KELLY
B.S. Health Education

NORMAN KELLY
B.S. Elementary

DONALD W. KEMMERER
B.S. Music

CAROLYN D. KENNEDY
B.S. Elementary

KEVIN M. KENNEDY
B.A. History

EDMOND H. KENYON
B.S. Social Science

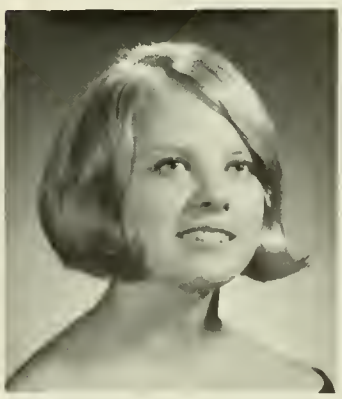

VALERIE D. KEREKES
B.S. Health Education

BEVERLY ANN KERNS
B.S. Mathematics

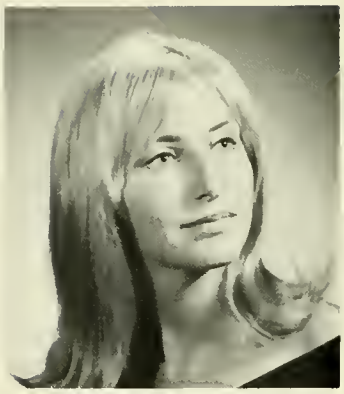

KAREN DIANE KERSHNER
B.S. Health Education

ANNA MAE KIATSKIE
B.S. English

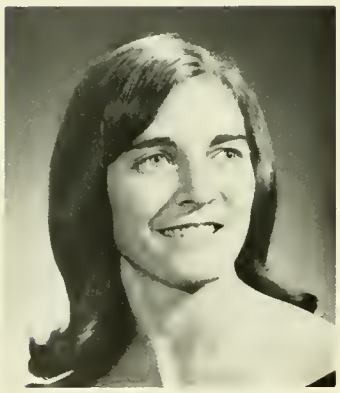

BEVERLY JEAN KILLIAN
B.S. Health Education

NANCY CAROLE KILMON
B.S. Social Science

KAYE M. KIMES
B.S. Mathematics

MARTIN J. KING
B.A. Political Science

ROBERT GERALD KING
B.S. American History

MARGARET W. KIRBY
B.S. Music

DONNA L. KIRCHDOERFER
B.S. Elementary

DOUGLAS L. KIRKNER
B.A. Economics

CARLA S. KLAPPER
B.A. English

NANCY A. KLINE
B.S. Social Science

SANDRA SUE KOCHER
B.S. Mathematics

SUSAN IRENE KOEHLER
B.S. Health Education

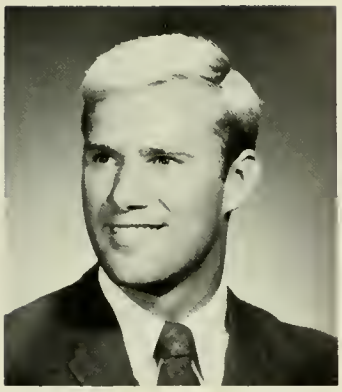

FREDRIC KOFKE
B.S. Health Education

ALAN WAYNE KOHR
B.A. Chemistry

LINDA MARIE KORB
B.A. Humanities

WILLIAM H. KORSON
B.S. Social Science

CAROL KOWIT
B.S. Music

STEVE A. KRANTZ
B.S. Music

EDWARD GARY KRATZ
B.A. Literature

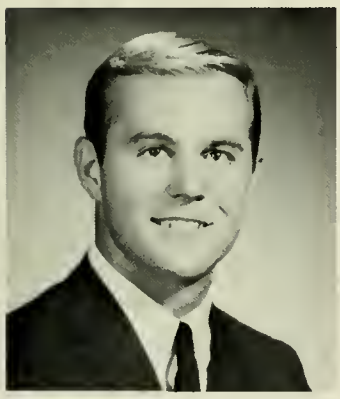

RONALD R. KRATZER
B.S. Health Education

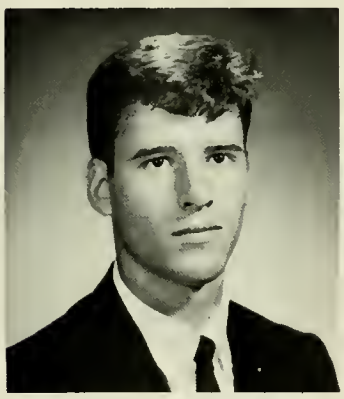

PAUL M. KRAUSSER
B.S. Health Education

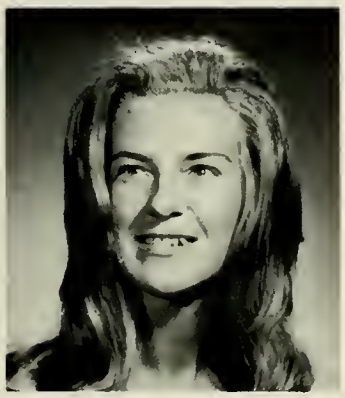

SONJA WASILIA KRAVCHUK
B.S. English

SHARON LEE KRAWCHUK
B.S. Elementary

HELEN ELAINE KREIDER
B.S. Health Education

WALTER T. KREIGER
B.S. Elementary

JANICE M. KRELL
B.S. Music

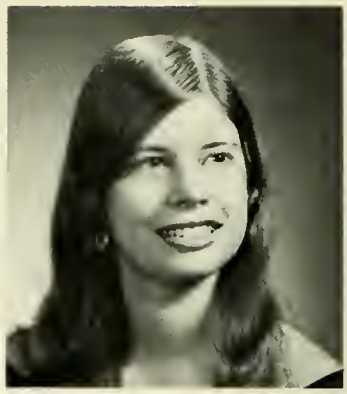

JOAN J. KROCK
B.A. Literature

LINDA MARIE KROUT
B.A. History

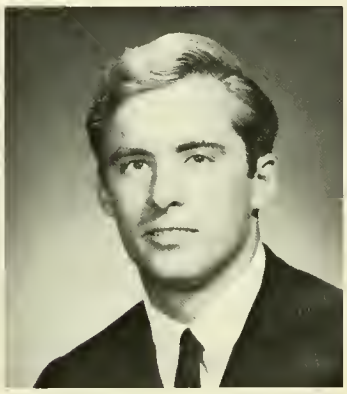

PETER P. KUBAT
B.S. Chemistry

MARY T. KUHLEN
B.S. Social Science

SHARON ANN KUHNS
B.S. Elementary

SANDRA LYNN KULLMAN
B.A. Art

CAROL LYNN KULP
B.S. Elementary

MARY E. KULP
B.S. Elementary

KATHRYN L. KULMER
B.S. Health Education

CAROLYN KAY KUMP
B.S. Music

JAMES A. KUNKEL
B.S. Elementary

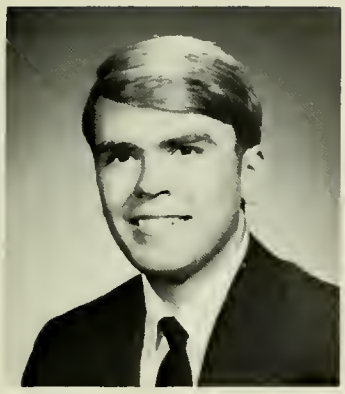

RICHARD T. KUNTZ
B.S. Elementary

DENNIS JOSEPH KUREK
B.S. Mathematics

KATHLEEN KURTZ
B.S. Elementary

ARLENE S. KUSHINKA
B.S. English

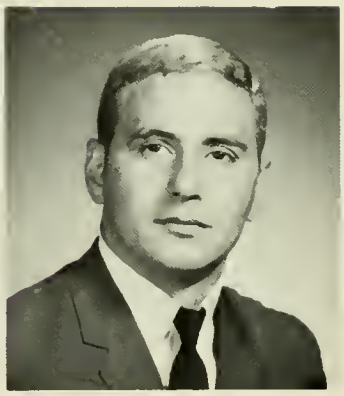

DAVID L. KYLER
B.S. Health Education

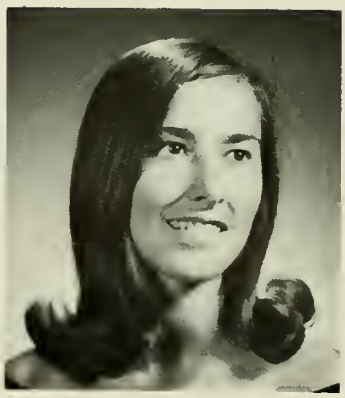

PATRICIA L. KYLER
B.S. Health Education

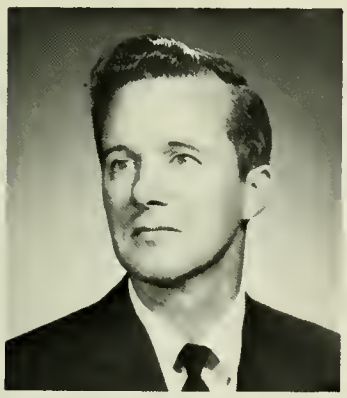

GICHARD La BOMBARD
B.S. Elementary

SHARON A. LACHMAN
B.S. Health Education

ROBERT B. LAKE
B.S. Biology

PEGGY J. LAMMA
B.S. Elementary

ANTONIA LANKFORD
B.S. English

LINDA C. La PISH
B.S. Mathematics

LARRY CHARLES La ROCHE
B.S. Health Education

PATRICIA A. LASHINGER
B.S. English

LYNN T. LAWSON
B.S. Health Education

HARVEY S. LAYTON
B.A. Sociology

MARGARET ELLEN LAZO
B.S. Public School Nursing

DOROTHY ANNE LEAHY
B.S. Elementary

CRAIG A. LEARN
B.S. Health Education

SARA I. LEBMAN
B.S. English

ILENE LEFKO
B.S. English

JAY P. LEINBACH
B.S. Elementary

CHERYL ELAINE LENTZ
B.S. Music

EVELYN D. LEONE
B.S. Elementary

DAVID S. LERCH
B.S. Health Education

KAY K. LESNICK
B.S. Elementary

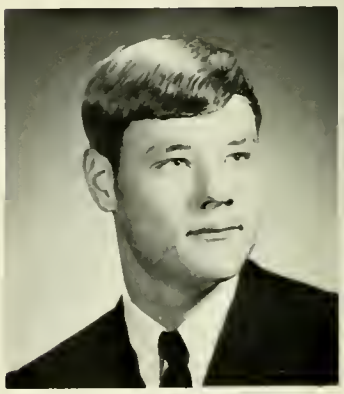

EDWARD JOSEPH LIKENS
B.S. Biology

SHARON JEAN LIMBURG
B.S. Health Education

RICHARD D. LINDERMAN
B.A. Economics

DAVID P. LINDQUIST
B.S. Elementary

RONALD LIVEZEY
B.S. Geography

JUDITH ANN LODGE
B.S. Elementary

DOROTHY LOEHRS
B.A. History

BARBARA ANNE LOMBARDI
B.S. French

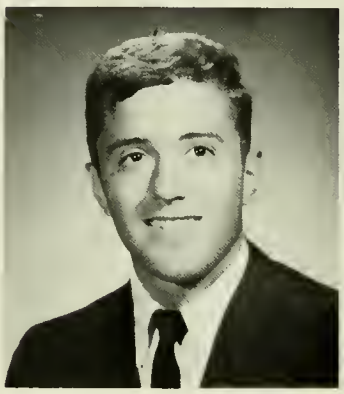

MALCOLM LONGENECKER
B.S. Geography

SYLVIA M. LONGENECKER
B.S. Music

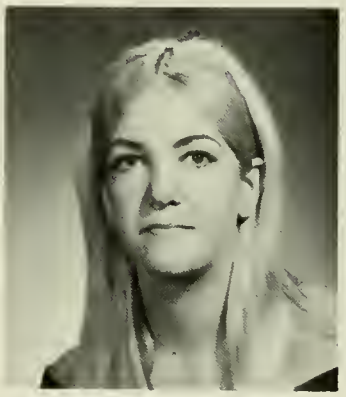

GERALDINE A. LOOSE
B.S. Elementary

PAULA DIANE LOSAK
B.S. Elementary

JANICE LUKE
B.S. Elementary

RAYMOND G. LUNGER
B.A. Biology

DONALD S. LUTHER
B.S. Social Science

MARY LOUISE LYMPER

MAUREEN M. LYONS
B.S. Health Education

BRUCE E. MACBRIDE
B.S. Health Education

DOROTHY K. McCAHON
B.S. Health Education

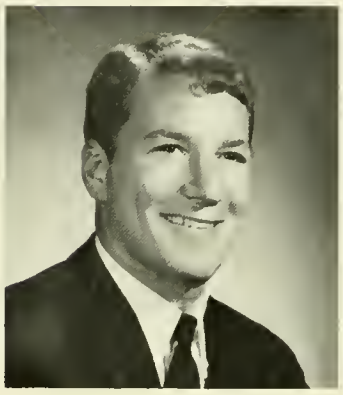

TERENCE J. McCONNELL
B.S. Health Education

JOHN P. McCORMICK
B.A. Mathematics

LESLIE McCOY
B.S. Elementary

ROBERT E. McCREIGHT
B.S. History

MAUREEN J. McDERMOTT
B.S. Health Education

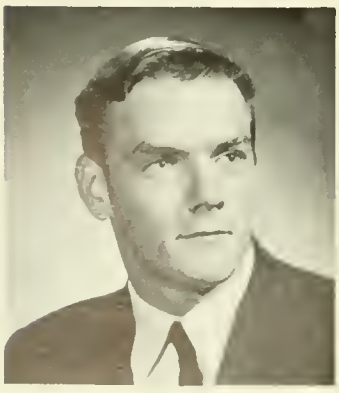

JOHN T. McDONNELL
B.S. Music

LESLIE K. McDONNELL
B.S. Music

JOSEPH L. McELHONE
B.A. Social Science

SALLY ANN McFEE
B.S. Elementary

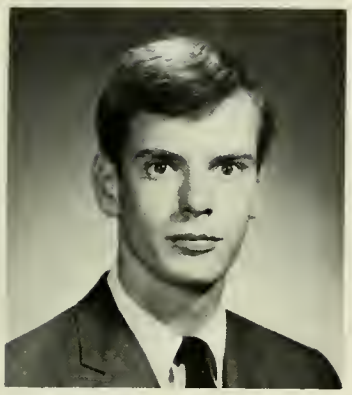

STEPHEN JOHN McGANN
B.A. Social Science

GEORGIA L. McGINNESS
B.S. Health Education

PATRICK J. McGINNESS
B.S. Health Education

CATHERINE T. McGINNIS
B.S. Elementary

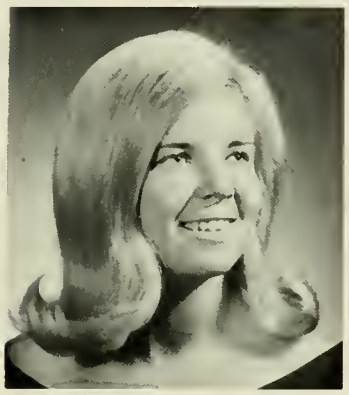

MARGUERITE R. McGINNIS
B.S. Elementary

BARBARA McGOWAN
B.S. Elementary

MAUREEN McHALE
B.S. Elementary

MICHAEL F. McHUGH
B.S. Health Education

PATRICIA ANN McHUGH
B.S. Elementary

JANET L. McILVAINE
B.S. Elementary

LAURENCE J. McKEON
B.S. English

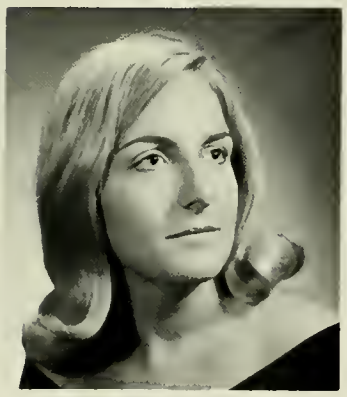

MARILYN A. McKEOWN
B.A. Economics

THOMAS J. McKINNON
B.S. Music

DOROTHY McLAUGHLIN
B.S. Mathematics

PATRICIA S. McLAUGHLIN
B.A. Chemistry

ANNE MARIE McLEOD
B.S. Elementary

PATRICIA A. McMICHAEL
B.S. Elementary

MARIANNE McMILLIN
B.S. Health Education

MARY BETH McNAMEE
B.S. Elementary

STANLEY THOMAS MACK
B.A. Literature

ALBERT A. MADALINE
B.S. English

MARIA ANN MADDEN
B.S. Health Education

MARY K. MAGEE
B.A. Sociology

BETSY H. MAIALE
B.S. Health Education

MARY ANN MALLORY
B.S. Elementary

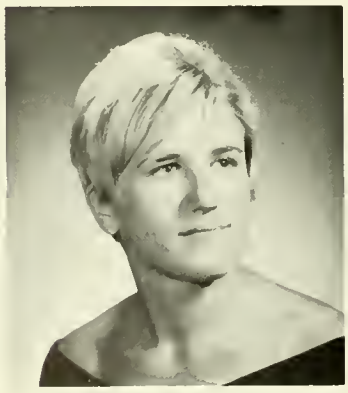

KARIN MANDRADJIEFF
B.S. English

PETER MANEOS
B.S. Elementary

LYNN JUNE MANESCU
B.S. Elementary

CAROLE E. MANTINI
B.S. Elementary

DAVID F. MANTZ
B.S. Health Education

JOSEPHINE T. MARCHESE
B.S. Elementary

RONALD W. MARINELLI
B.A. Political Science

CAREN MARKS
B.S. English

EDWARD R. MARKS
B.S. Health Education

PATRICIA MARLER
B.S. English

CAROL ANN MARTIN
B.S. Elementary

JOHN P. MARTIN
B.S. Elementary

LINDA C. MARTIN
B.S. Elementary

MARSHALL G. MARTIN
B.S. Social Science

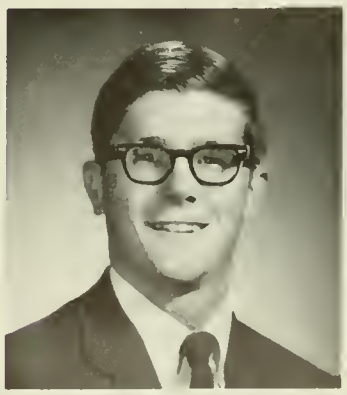

THOMAS F. MARTIN
B.A. Mathematics

DENISE MARIE MATTEO
B.S. Elementary

DAWN L. MAULONI
B.S. Elementary

THERESA F. MAYER
B.S. Elementary

JOYCE MARIE MAZZENGA
B.S. English

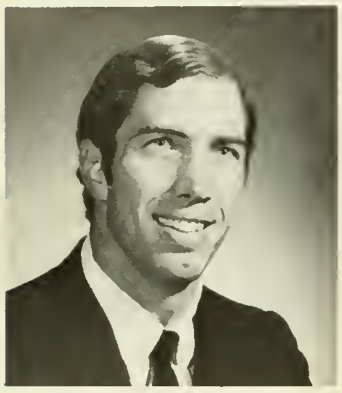

FRANCIS A. MEADE
B.S. Music

LYNDA RUTH MEBS
B.S. Elementary

MARY L. MEINHOLZ
B.S. Elementary

OLGA MEJIA
B.A. French

G. ROBERT MEKO
B.S. Elementary

ADELE P. MELCHIODE
B.S. Public School Nursing

GLORIA MELLER

EILEEN R. MELLERT
B.S. Social Science

MARTHA MENAS
B.S. French

JAMES I. METZ
B.S. Mathematics

EILEEN J. METZEL
B.S. Elementary

DAVID E. MICHAEL
B.S. Geography

JOAN ELLEN MICHAEL
B.S. Health Education

NORA ANN MICHAELS
B.S. Elementary

DIANE M. MICKEY
B.S. English

SUSAN MIDILTON
B.S. English

NANCY E. MILES
B.S. Elementary

PEGGY ANN MILEY
B.S. Elementary

GAIL MARIE MILLAY
B.S. Health Education

DOROTHY ANN MILLER
B.S. Elementary

LYNDA P. MILLER
B.S. Elementary

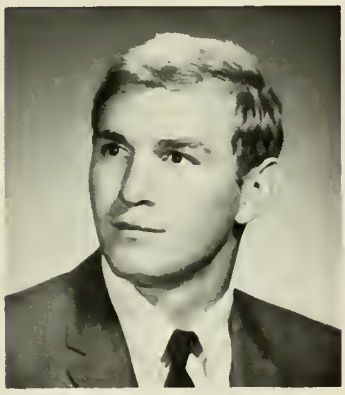

RANDALL LEE MILLER
B.S. Health Education

MARILYN C. MILLIGAN
B.S. Elementary

MELVIN S. MILNER
B.S. History

SALLIE L. MITCHELL
B.S. Elementary

JUDITH H. MITTEN
B.S. Health Education

ARTHUR F. MOFFA
B.A. Sociology

BRUCE ALLAN MOFFATT
B.A. Political Science

CAROL LOUISE MOHN
B.S. Health Education

WILLIAM A. MOLL
B.S. Mathematics

WILLIAM J. MONTEITH
B.S. Elementary

CAROL A. MOORE
B.S. English

CAROL SANDRA MOORE
B.S. Elementary

LAWRENCE T. MOORE
B.S. Health Education

FREDERICK MORAMARCO
B.S. Health Education

DONNA MARIE MORELLI
B.S. Mathematics

JOSEPH F. MORRIS
B.S. Geography

MARIE E. MORROW
B.S. Elementary

MYRNA A. MOSKOWITZ
B.S. Elementary

SUSAN A. MOTT
B.S. Elementary

EUGENE L. MOUDY, JR.
B.S. Earth Science

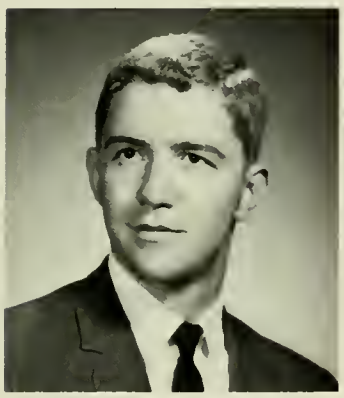

EDMUND DAVID MOWERY
B.S. Biology

KERRY J. MOYER
B.S. Mathematics

MICHAEL R. MOYER
B.S. Health Education

BEVERLY JEAN MUIRHEAD
B.S. Music

SUSAN L. MULLANEY
B.S. Health Education

DIANE L. MULLIKEN
B.S. Elementary

ALETHIA J. MUMMERT
B.S. Elementary

JOHN VINCENT MUNDY
B.S. Elementary

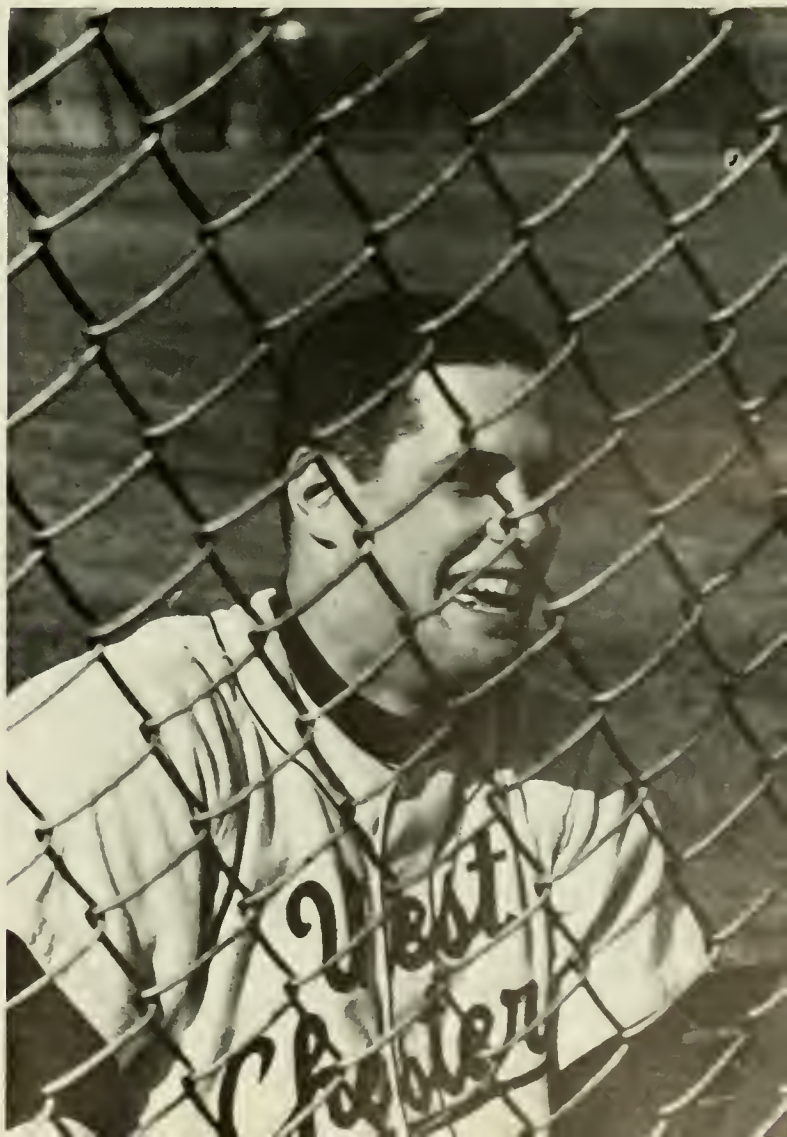

ROBERT E. MUNSON
B.S. French

MARY K. MURPHY
B.A. Literature

JAMES I. MUSSER
B.S. Music

STEPHEN D. NAPP
B.S. Elementary

LINDA P. NAUGLE
B.S. Mathematics

ROSEMARIE NESGODA
B.S. Elementary

BONNIE KAY NESS
B.S. History

GERRY NEWQUIST
B.S. Elementary

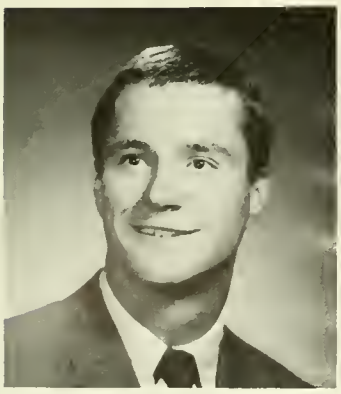

FREDERICK W. NICKEL
B.S. Health Education

SANDRA G. NILES
B.S. Health Education

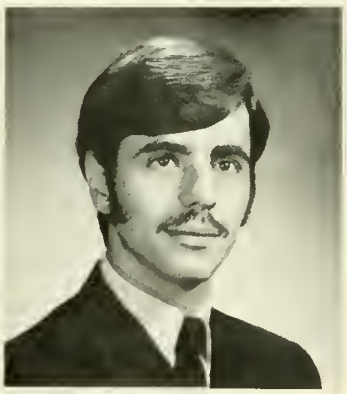

GARY D. NITKIN
B.A. Social Sciences, Psychology

FLORENCE E. NOLAN
B.S. English

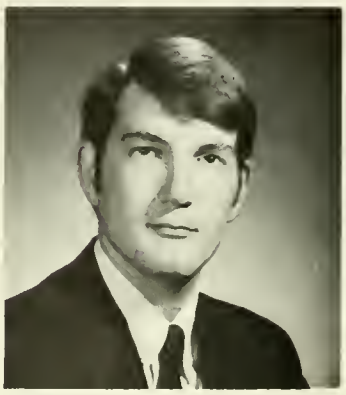

ROBERT F. NOLTENMEIER
B.A. Humanities

MARY E. NORCROSS
B.S. Elementary

PAMELA A. NORDONE
B.S. Health Education

LORRINE M. NOVAK
B.S. Social Science

BARBARA ANN NUNAN
B.S. Spanish

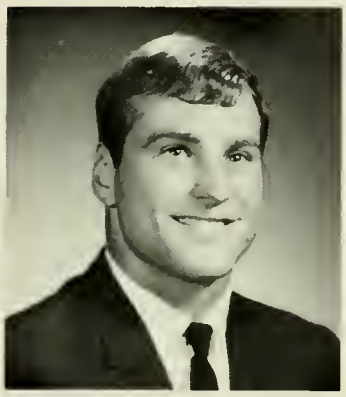

ALBERT D. NYE
B.S. Health Education

CARL J. NYGARD, JR.
B.S. Music

NANCY B. O'BRIEN
B.S. Elementary

PEGGY ANN O'BRIEN
B.S. Elementary

MARTHA J. ODENHEIMER
B.S. Elementary

ALLEN K. OGAARD
B.S. Social Science

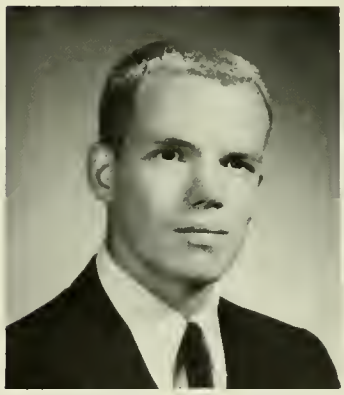

STEPHEN D. OGG
B.A. Mathematics

MARGARET M. O'KANE
B.S. Elementary

BRUCE W. OLDHAM
B.S. American History

KAREN L. OLT
B.S. Music

DAVID C. OMINSKY
B.S. Elementary

CLARENA A. ORLANDO
B.S. Elementary

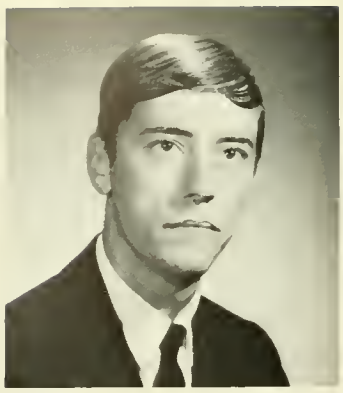

RANDALL LEE ORWIG
B.A. Geography

THOMAS P. OSTROWSKI
B.S. History

SANDRA JEAN OTTO
B.A. Psychology

SANDRA P. OWEN
B.S. Elementary

DAVID J. OWENS, JR.
B.S. Elementary

CAROLE R. PALAMAR
B.S. Elementary

CLIFFORD LEE PALMER
B.S. Mathematics

CAROL ANN PALMERIO
B.S. English

SHIRLEY SIMONE PARDUE
B.A. French

THOMAS R. PARK
B.A. Psychology

MARY ANNE PARRELLA
B.S. Elementary

BARBARA J. PASCHALL
B.S. World Cultures

RONALD J. PASHKO
B.S. Elementary

DIANE MARIE PASKOWSKY
B.S. World Cultures

FAE ELLEN PASSARELLI
B.S. Health Education

BRIAN L. PASTOR
B.S. Music

TERESA ANN PATERO
B.S. French

THOMAS H. PAULL
B.S. Health Education

MURIEL L. PEAKE
B.S. Public School Nursing

DORIS LEE PEARSON
B.S. Elementary

BETH A. PEITZMAN
B.S. Health Education

CHARLES R. PEITZMAN
B.S. Health Education

DAWN MARIE PENCZAK
B.S. Elementary

JANICE EILEEN PENROSE
B.S. Elementary

CHESTER BARRY PENSYL
B.A. Sociology

SARA M. PEOPLES
B.S. Elementary

LYNN D. PERKINS
B.S. English

CARL J. PERRETTA
B.S. Biology

ELIZABETH ELAINE PERRY
B.S. Elementary

SUSAN PETERKIN
B.S. Elementary

ELIZABETH PETERS
B.S. Health Education

THOMAS F. PHELAN
B.S. History

PATRICIA ANN PHILLIPS
B.S. Elementary

PAMELA GAY PIKE
B.S. Health Education

JUDITH POLEY
B.S. Elementary

GLENN PORTER
B.S. Health Education

PATRICIA ANN PORTER
B.S. Elementary

L. ERNEST POWELL
B.S. Elementary

E. ALEDA PRICE
B.S. Elementary

LINDA M. PRICE
B.S. Elementary

MARY ANN PRICE
B.S. Elementary

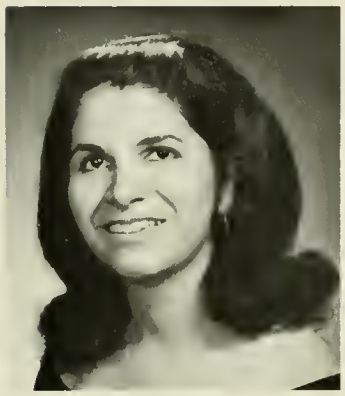

BARBARA PUGLISI
B.S. Mathematics

ALBERT M. PURDY
B.S. Music

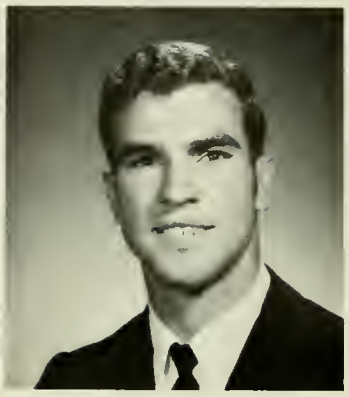

CLIFFORD W. QUEEN III
B.S. American History

PATRICIA MARIE QUINN
B.S. Elementary

MICHAEL R. RADLIFF
B.S. Mathematics

SUSAN L. RAIKEN
B.S. English

JAY RAMBO
B.A. Mathematics

SANDRA E. RAMBO
B.S. Social Science

LUCIANO P. RASI
B.A. Political Science

NANCY C. REBER
B.S. Elementary

FRED REBMANN
B.S. Health Education

SARA ANN REED
B.S. English

SUSAN LOUISE REED
B.S. Health Education

JERRY M. REEVES
B.S. Russian

SYLVIA ANN REGOTTI
B.S. Elementary

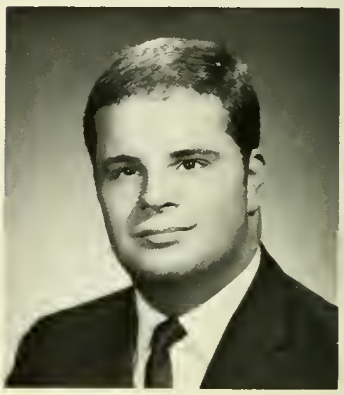

JOHN VINCENT REICH
B.S. American History

EILEEN J. REIDER
B.S. Health Education

LOUISE S. REILLY
B.S. Elementary

HAROLD E. RHINEHART
B.A. Mathematics

BRIAN W. RICE
B.S. Music

PEGGY DEE RICHTER
B.S. Health Education

JEFFREY H. RICKARDS
B.A. Greek

NORMA JOANNE RIGGS
B.S. Elementary

FRANKLIN T. RIMPFEL
B.S. Geography

JOSEPH J. RINK
B.S. Mathematics

CHERYL LYNN RISSEL
B.S. Elementary

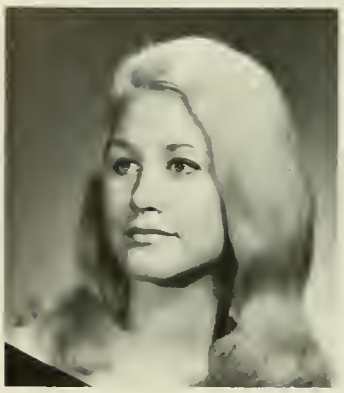

LINDA J. RITTER
B.S. English

PAMELA FAY RITTER
B.S. Elementary

MARY P. ROBERTS
B.S. Elementary

VIOLET ROBINSON
B.S. Elementary

LESLIE A. ROBOTHAM
B.S. Elementary

RUSSELL H. ROEGNER
B.S. Mathematics

SHERYL ROHLFING
B.S. English

JANE ELIZABETH ROOD
B.S. Elementary

JONATHAN ROSE
B.S. Health Education

MARLENE A. ROSEN
B.S. Spanish

L. DOUGLAS ROSSI
B.S. Health Education

MARILYN D. ROSSI
B.S. Elementary

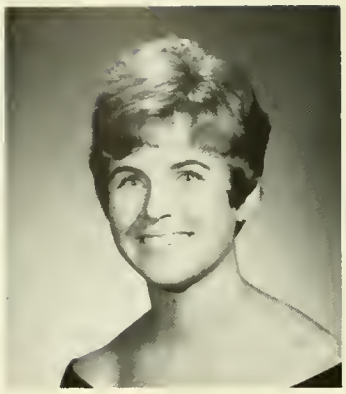

ANN MARIE ROTHWELL
B.S. French

FIONA JANET RUCH
B.S. Elementary

JEFFREY J. RUFFO
B.S. Biology

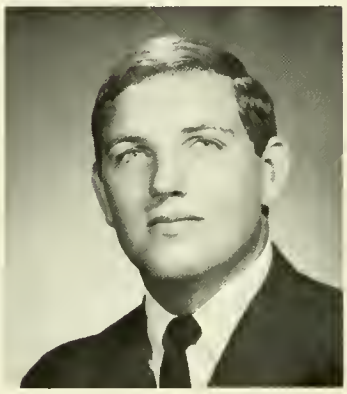

THOMAS D. RUPERT
B.S. Health Education

SHARON L. RUPPERT
B.S. Music

DOROTHY F. RYAN
B. A. Psychology

PATRICIA L. RYLAND
B.S. Music

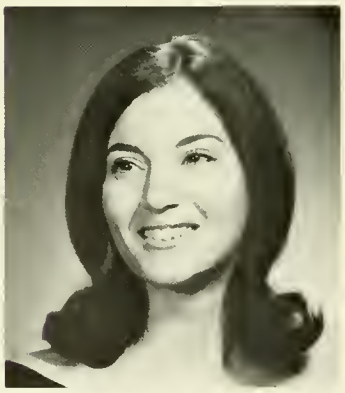

DOROTHY ANNE SAGOLLA
B.S. Spanish

DOMINIC A. SALOTTO
B.A. Economics

DONNA C. SANFORD
B.A. Social Service

LINDA C. SASSAMAN
B.S. History

ARLENE P. SASSO
B.S. Elementary

SARAHJEAN M. SAURINA
B.S. Public School Nursing

JOANNE C. SCATTERGOOD
B.S. Elementary

BARBARA ANN SCHAAL
B.S. Elementary

LINDA ANN SCHAEFFER
B.S. Elementary

LINDA JOAN SCHAEFFER
B.S. Elementary

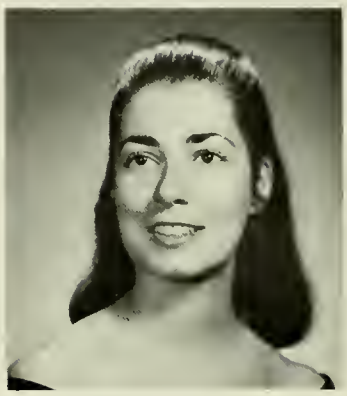

MARCIA ELLEN SCHIFF
B.S. Music

BARBARA L. SCHLAGER
B.S. Health Education

ANN G. SCHLEGEL
B.S. Elementary

JOSEPH V. SCHMUCKI
B.A. English

NANCY JANE SCHNEIDER
B.S. Health Education

DOROTHY B. SCHOY
B.S. Public School Nursing

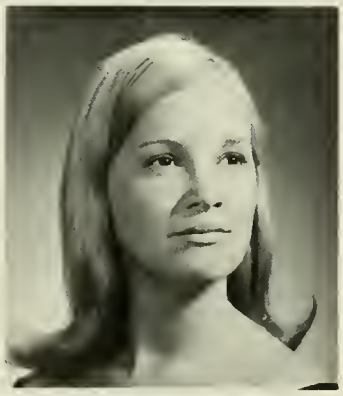

KATHLEEN M. SCHRANDT
B.S. Elementary

LARRY G. SCHULER
B.S. Health Education

JOAN E. SCOTT
B.S. Mathematics

JOHN P. SCOTT III
B.S. Health Education

MARGARET M. SEBER
B.S. Elementary

KATHLEEN A. SGRO
B.S. Elementary

ROBERT SHAFFER
B.A. Political Science

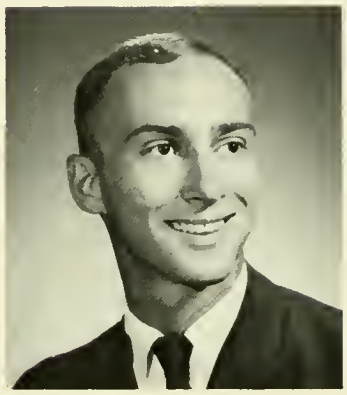

MICHAEL D. SHALAWAY
B.S. Health Education

CHARLES F. SHANER
B.S. Geography

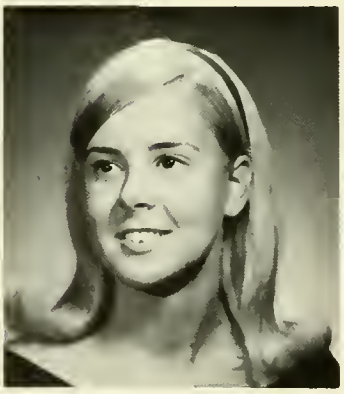

SANDRA D. SHANNON
B.S. Elementary

KENNETH J. SHAW
B.S. Elementary

KENNETH J. SHELLENBERGER
B.S. Health Education

CRAIG W. SHELLHAMER
B.S. Health Education

MIRA LEE SHERRER
B.S. Elementary

DIANE L. SHIPLEY
B.S. Elementary

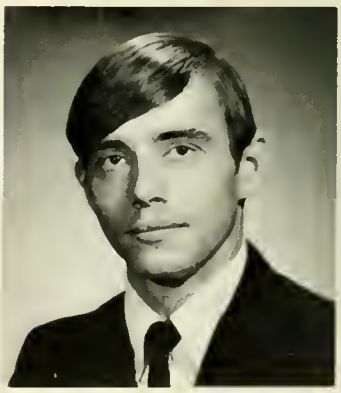

KENNETH R. SHIPLEY
B.S. Elementary

DENNIS RICHARD SHIVELY
B.S. Music

BARBARA ELLEN SHUR
B.S. Spanish

DIANE R. SIEGEL
B.S. Elementary

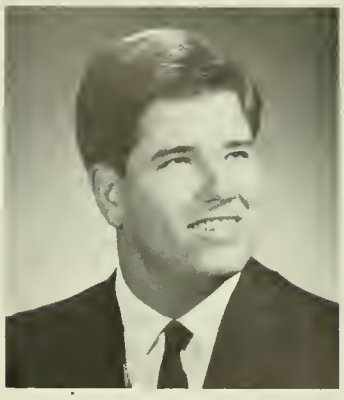

JEFFREY ROBERT SIKES
B.A. History

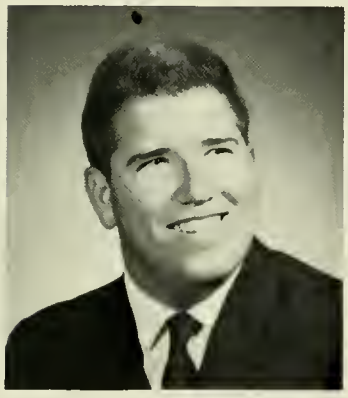

RAYMOND LEE SIKES
B.A. Political Science

NANCY P. SILFIES
B.S. Elementary

PAMELA SIMPSON
B.S. Elementary

PATRICIA D. SIMPSON
B.S. Elementary

SUSANNE SIMPSON
B.A. Psychology

KAREN J. SIPPLE
B.S. Elementary

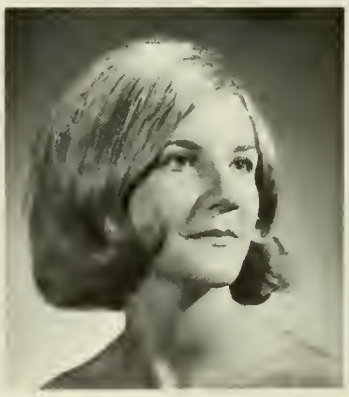

JOANNE L. SITARZ
B.S. Elementary

EDWARD A. SKYPALA
B.A. History

SANDRA L. SLABIK
B.S. Health Education

JEAN S. SLOWAKIEWICZ
B.S. Elementary

GREGORY MARTIN SMEE
B.S. Music

DARLENE A. SMITH
B.S. Mathematics

DENNIS L. SMITH
B.S. Music

DOUGLAS JAY SMITH
B.S. Elementary

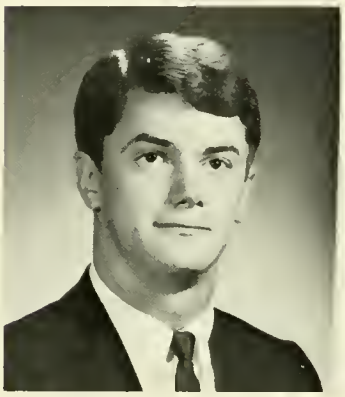

JOHN V. SMITH, JR.
B.A. Biology

MARILYN JO SMITH
B.S. Elementary

ROBERTA E. SMITH
B.S. Public School Nursing

WILLIAM NORMAN SMITH
B.S. Health Education

RUTH L. SNIDER
B.S. Elementary

MARY ANNE SNOW
B.S. Spanish

STERLING D. SNYDER
B.S. Mathematics

HELENA T. SOUDER
B.S. Elementary

LINDA D. SOUTHALL
B.S. Elementary

ANDREA L. SPANGLER
B.S. Health Education

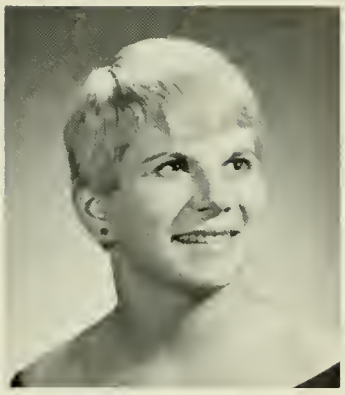

VICTORIA L. SPAULDING
B.S. Elementary

ROBERT J. SPROULS
B.A. Economics

ELAINE ANNE STANESKI
B.S. Music

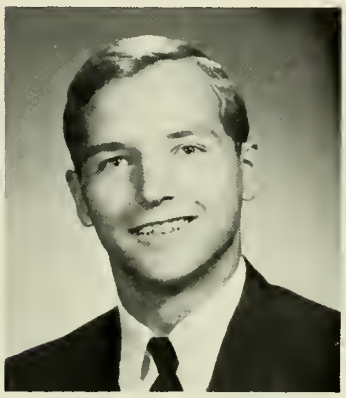

JAY R. STANFORD
B.S. Health Education

PAUL R. STANKEWICZ
B.S. Mathematics

ROLAND R. STEINMETZ, JR.
B.A. English

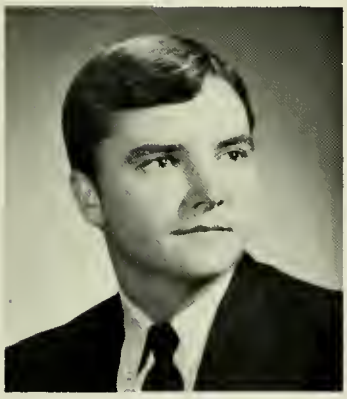

GARY LEE STENGEL
B.S. Health Education

PATRICIA J. STEVENS
B.S. Mathematics

SARAH ANN STEWART
B.S. Elementary

BARBARA Z. STOKES
B.S. Music

GEORGIA L. STRAYER
B.S. Elementary

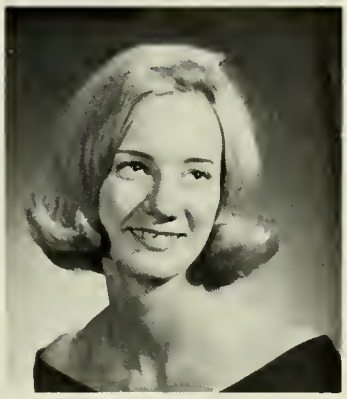

KATHLEEN A. STRINGER
B.S. Public School Nursing

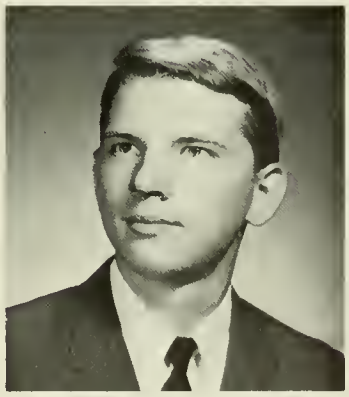

THOMAS WILLIAM STRODE
B.S. Social Science

JOHN PAUL STRONG
B.S. Geography

JACK STUTMAN
B.S. Elementary

JULIA KAY SUDDERTH
B.S. Elementary

FRANCES L. SUGALSKI
B.S. Elementary

ALICIA JEANNE SUHRIE
B.A. Mathematics

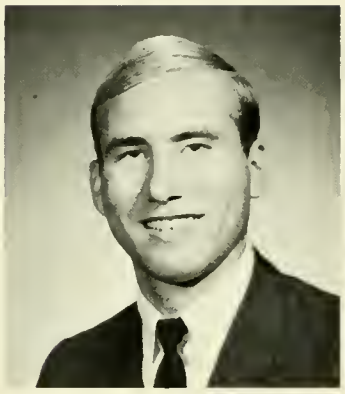

GEORGE JOHN SUKALY
B.S. American History

MAENEEN SULLIVAN
B.S. Health Education

ROBERT J. SURACE
B.S. Health Education

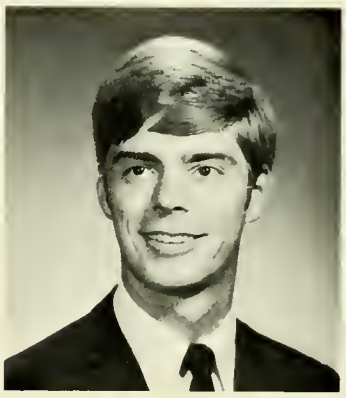

ROBERT R. SUTCLIFFE
B.S. Biology

CHARLES A. SWARTZELL, JR.
B.S. Music

SALLY ANN SWEET
B.S. Health Education

PATRICIA ANNE SYNOVEC
B.S. Music

PHILIP N. TACKETT
B.S. Music

GALE MARY TAIT
B.A. Mathematics

FRANCES M. TANNER
B.S. History

PATRICIA ANNE TATE
B.A. History

FREDERICK D. TAYLOR
B.S. Health Education

LESLIE HOPE TAYLOR
B.S. Elementary

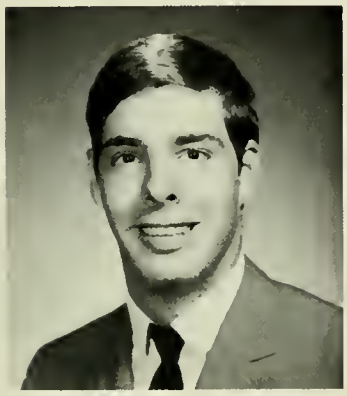

LAWRENCE P. TEARE
B.A. Social Studies

JAN S. TECKLIN
B.S. Health Education

REGINA M. TERRY
B.S. Music

JANE E. THEOPHEL
B.S. Music

KEVIN P. THOMAS
B.S. Mathematics

JOYCE K. TICKNOR
B.S. Health Education

MARK F. TIERNEY
B.A. Russian

AGNES A. TILLMAN
B.S. Elementary

MARGARET H. TOMOSY
B.A. Spanish

ROBERT F. TOMPERS
B.A. Psychology

JAMES H. TOOMEY
B.S. Music

JOANNA E. TORELLO
B.S. English

AUDREY TOSTER
B.S. Elementary

JANET L. TOTTEN
B.S. Elementary

JEANE H. TOWNSEND
B.S. Public School Nursing

MARY LOU TRAINER
B.S. Elementary

JAMES J. TRAPANI
B.S. Health Education

ALBERT E. TREXLER III
B.A. Social Science

LYNDA M. TRONE
B.S. Elementary

RICHARD L. TROUT
B.S. Elementary

BRUCE D. TROUTMAN
B.S. Health Education

MARGUERITE S. TROUTMAN
B.S. Health Education

HENRY TRUMBOWER
B.S. Health Education

ELIZABETH TRUMPLEMAN
B.A. Social Service

MARIANNE TUMAN
B.S. Public School Nursing

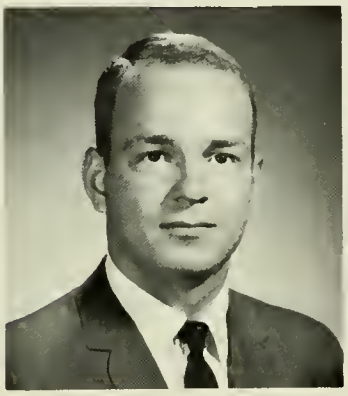

C. BRUCE TUSTIN
B.S. Health Education

PHYLLIS ANN ULRICH
B.S. Health Education

IDA F. UMHOLTZ
B.S. Music

SHEILA ANN UNDERWOOD
B.S. Elementary

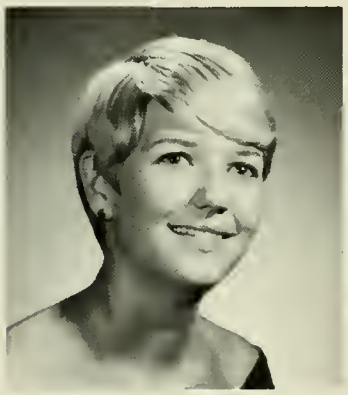

CHERYL ANNE UPDEGRAVE
B.S. Elementary

JANE M. VANDERGRIFT
B.S. Elementary

DAVID L. VAN HORN
B.S. Health Education

JUDITH MARIE VIETRI
B.S. Elementary

MAUREEN M. WADE
B.S. English

LOIS D. WAGENHALS
B.S. Elementary

STEPHEN M. WALDRON
B.S. English

CAROL MARIE WALKER
B.S. Elementary

DAWN GAIL WALKER
B.S. Elementary

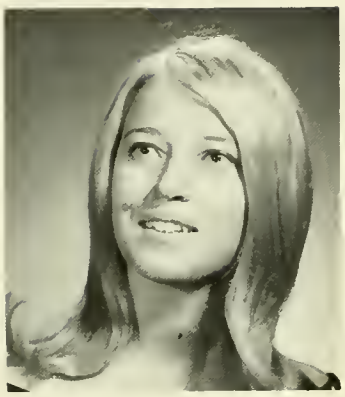

EILEEN ANN WALKO
B.S. Health Education

EDGIE WALLACE, JR.
B.S. French

WILLIAM H. WALTER
B.S. Elementary

PAUL E. WARCHAL
B.S. Biology

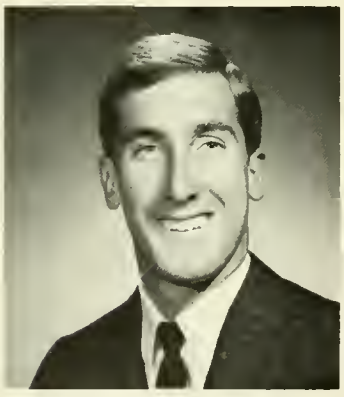

DENNIS W. WARD
B.S. Health Education

GAIL WARNER
B.A. Sociology

JAY M. WARSHAW
B.S. Mathematics

JEAN F. WATTERSON
B.S. Elementary

KATHLEEN H. WEAR
B.S. Health Education

GLENN E. WEAVER
B.S. Music

LYNNE D. WEAVER
B.S. Elementary

MARY ANN WEAVER
B.S. English

SHARON LEE WEIBLEY
B.S. Elementary

ALIDA ANN WEIDNER
B.S. Music

AUDREY M. WEIDNER
B.S. Elementary

HENRY L. WEIDNER
B.S. History

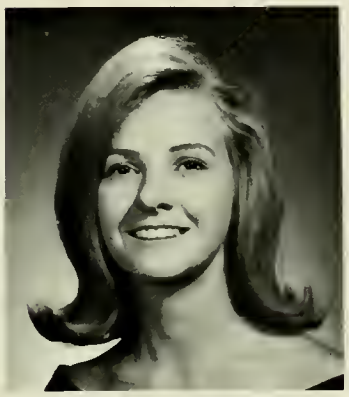

DONNA E. WEINSTEIN
B.S. Music

CHARLES W. WEISER
B.S. Music

EILEEN WEISS
B.S. Elementary

KATHLEEN LIZBETH WEISS
B.S. Elementary

JOYCE ELAINE WELCH
B.S. Mathematics

WAYNE C. WELDON
B.A. Russian

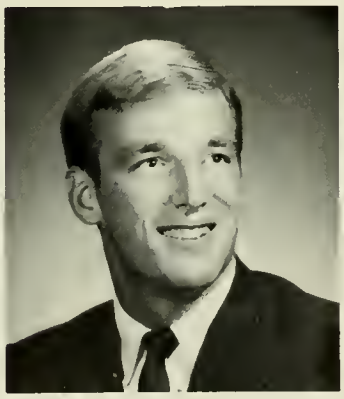

DONALD E. WELLER
B.S. Health Education

EVELYN L. WENDLE
B.S. Public School Nursing

CAROLE LYNN WENK
B.S. Health Education

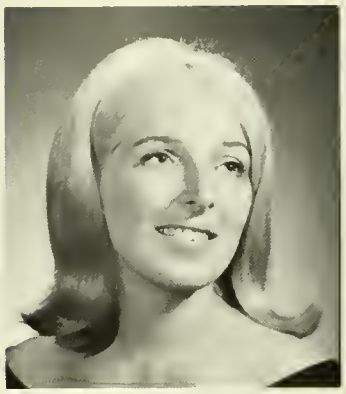

PAMELA JANE WENTLING
B.S. Elementary

DOUGLAS W. WESNER
B.A. History

MARY K. WESSELL
B.S. Elementary

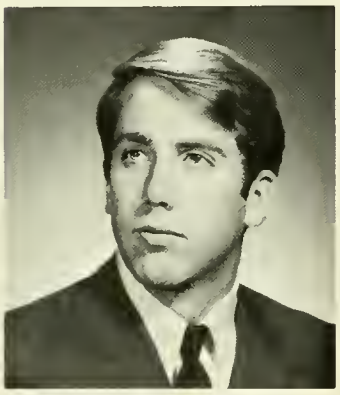

RODMAN J. WESTON
B.S. Geography

MARY LOUISE WETTEN
B.S. Elementary

LYNN H. WHEELER
B.S. Music

SUZANNE M. WHELAN
B.S. Health Education

GEORGIA JANE WHITE
B.S. Music

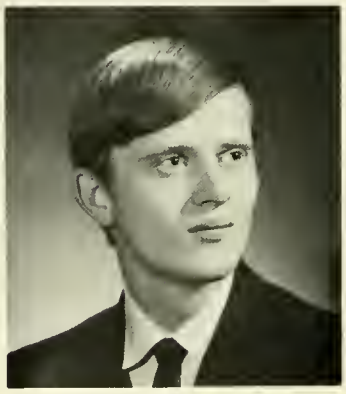

DAVID L. WILCOX
B.A. Literature

JUDITH ANNE WILK
B.S. Elementary

DONALD E. WILKINSON
B.S. Health Education

BARBARA ANNE WILLIAMES
B.S. Elementary

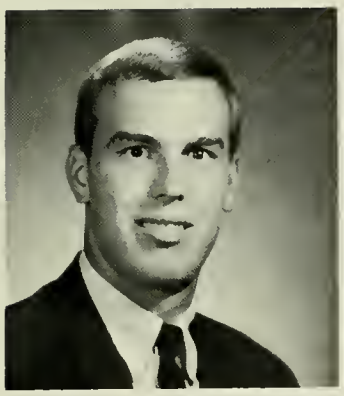

BARRY LANCE WILLIAMS
B.S. Health Education

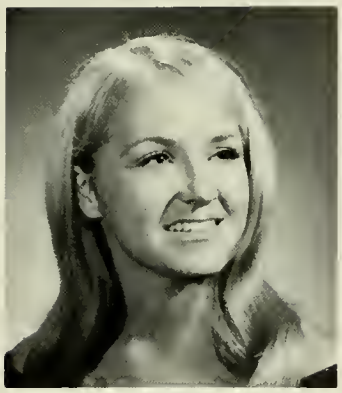

KAREN JANE WILLIAMS
B.S. English

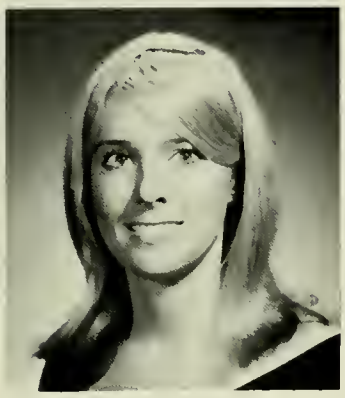

KERRY E. WILLIAMS
B.S. Elementary

PATRICIA E. WILLIAMS
B.S. Elementary

THOMAS A. WILLIAMS
B.S. English

THOMAS J. WILLIAMS III
B.A. Political Science

CAROL D. WILMOTH
B.S. French

RONALD A. WINTERS
B.S. English

LINDA LEE WITMER
B.S. Health Education

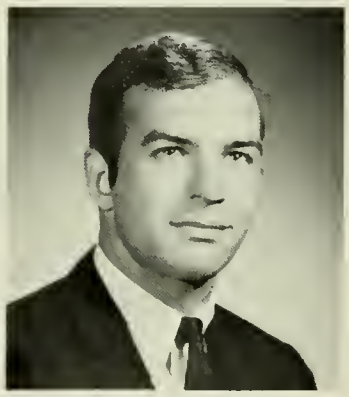

CARL E. WOLF, JR.
B.S. Health Education

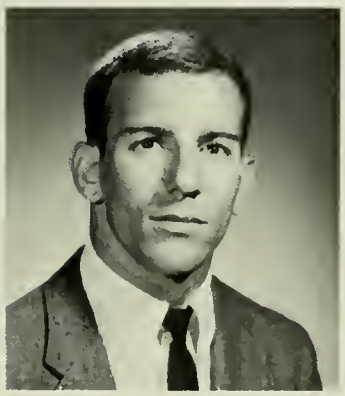

DONALD W. WOOD
B.S. Health Education

KATHLEEN V. WOOD
B.S. Health Education

ANNE LOUISE WOODRUFF
B.S. Public School Nursing

DONNA C. WOODS
B.S. Elementary

DAVID E. WRAY
B.S. Health Education

DIANE LOUISE WRIGHT
B.S. Health Education

DONNA C. WRIGHT
B.S. Health Education

JUDY ELAINE WRIGHT
B.S. Music

KAY E. WUNDERLY
B.S. Music

CARRYL M. WYMAN
B.S. Health Education

SARA L. YARNALL
B.S. Elementary

PETER M. YATSUK
B.A. Chemistry

DAVID ALLEN YEAGER
B.A. Art

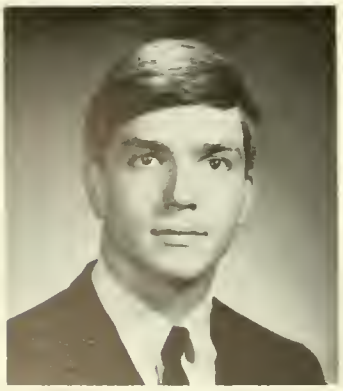

CARL H. YETTER
B.S. Health Education

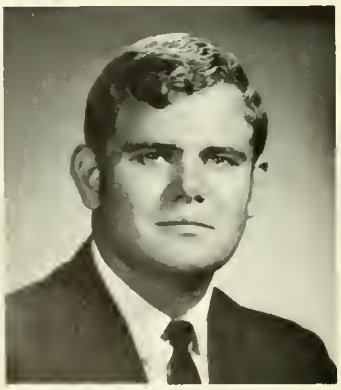

FREDRIC ALLEN YIENGST
B.S. Music

JAY HARRIS YOSEVITCH
B.S. Elementary

ELIZABETH ANN YOST
B.S. English

MARJORIE A. YOUNG
B.S. Elementary

STEPHAN ZACHARKIW
B.S. Russian

MARGARET ZARTARIAN
B.S. Health Education

ROBERT L. ZAZO
B.A. Psychology

JANICE E. ZELL
B.A. Social Science

SUSAN JEANNE ZELLER
B.S. Music

WILLIAM H. ZIMMER
B.S. Health Education

JAMES L. ZOLLERS
B.A. Literature

FRANCIS X. ZUBACK
B.S. Music

JOSEPHINE ZWOLAK
B.S. Elementary

SHOW
U

peter max
WANTS YOU

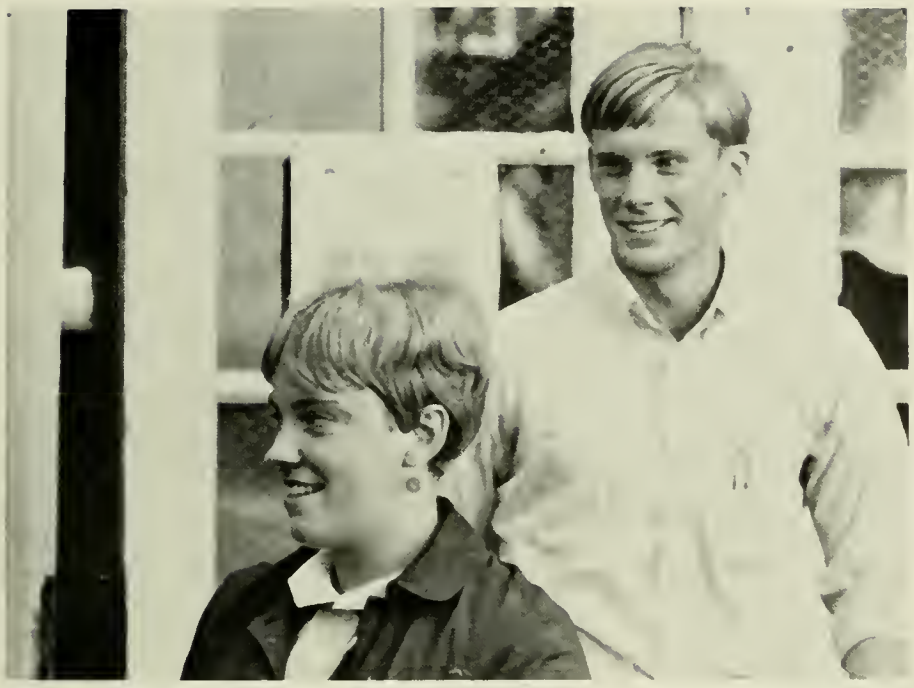

The capable class officers included: Gary Eckman, treasurer; Pat Hofmann, secretary, Wayne Clapp, President; and vice-president, William Walter. Under their leadership, the senior class sponsored many successful events and activities to happily end four years at West Chester.

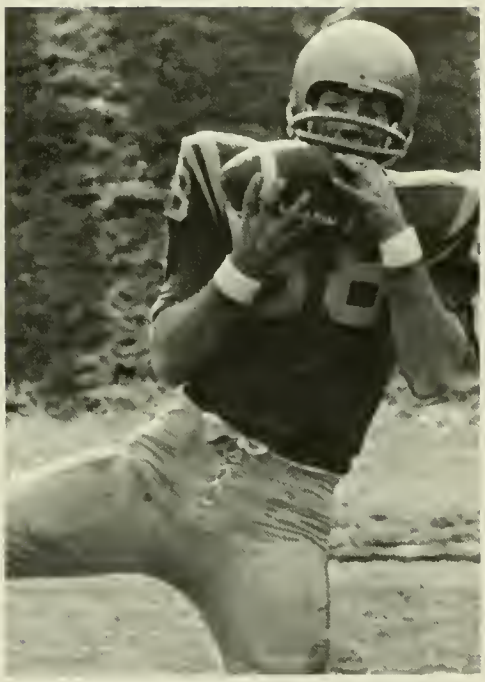

SENIOR DIRECTORY

• Adda, Linda Diane. 337 Hampden Rd., Upper Darby. English Club 2; IGA 2, 3, 4, Class Rep. 2, 3, Rep. at large 4; Newman 1, 2; Serpentine 3, 4, Literary Co-Editor; Jr. Prom 3, Queen's Court; Rampage 3, 4, Queen's Court.

• Agnelli, Paula Anne. 91-11 Roosevelt Ave., Jackson Heights, N.Y. Majors 1, 2; PSEA 3; Bowling 1; Gymnastics 3; Softball 1; Valkyrie 3, 4.

• Albrecht, Betty-Claire. 25 E. Wissahickon Ave., Flourtown. Para-Medical 3, 4.

• Albright, Donald Robert. 125 N. 14th St., Allentown. Brass Ensemble 1, 2, 3, 4; College Choir 3, 4; Concert Band 3, 4; Marching Band 1, 2, 3, 4; Student Asst. Director 3, 4; Men's Chorus 1, 2; Symphony 3, 4; "Kiss Me Kate" 3; Student Employment 1, 2, 3.

• Alexander, William Dennis. 40 Reel St., Coatesville. Cinema 2, 3, 4; Pres. 4; Government Club 2; Tennis 1, 2; Men's Residence Council 4; Intramurals 1, 2, 3, 4; Rampage 4.

• Alleva, Christine May. 2305 Worth Ave., Boothwyn. English Club 2; Women's Day Council 1; Big-Little Sister 1, 2, 3, 4; Delta Phi Iota 2; Quadangles 2, Business Manager.

• Anderson, Lee A. 777 Cherry Tree Rd., Apt. 45C, Aston. MENC 1, 2, 3, 4; Brass Ensemble 2; Concert Band 1, 2, 3, 4; Concert Choir 3; Marching Band 1, 2, 3; Men's Chorus 1, 2; Sinfonietta 3.

• Anderson, Rosalie Schaeffer. 50 E. High St., Womelsdorf. Majors 1, 2; WAA 1, 2; Basketball 1, 2, 3, 4; Softball 2, 4; Valkyrie 3, 4; Regs Committee 4.

• Armentano, Helene Marie. 565 E. Tabor Rd., Phila. French Club 1, 4; Big-Little Sister 2.

• Armstrong, Donna Kay. 1227 Walnut St., Coatesville. ACE 4; PSEA 4; Women's Resident Government 3, 4; Big-Little Sister 3, 4; Rampage 4.

• Armstrong, Robert Samuel. 134 E. Chestnut St., West Chester. Chemistry Club 1, 2; Tennis 1; Track 1; Intramurals 1, 2, 3, 4.

• Ash, Donald P. 475 Manor Avenue, Downingtown. Anderson Math Club 2, 3, 4; Swimming 2, 3, 4; Math Honor Society 3, 4; Alpha Phi Omega 3, 4; Cap Crew 3; Student Employment 3, 4.

• Auvil, Carolin M. 32 Jefferies Ave., West Chester.

• Bacon, Gayle Ellen. 202 W. 39 St., Wilmington, Dela. Majors 2; WIAP 1, 2, 3; Softball 1, 2, 3 Manager; Synchronized Swimming 2, 3, 4; Women's Resident Government 3, 4; Valkyrie 2, 3, 4; Cap Crew 3; Intramurals 1, 2, 3, 4; Student Employment 3, 4.

• Baker, Sallie Nelle. 2338 Carlisle Rd., York. Majors 1, 3; PSEA 1; WIAP 3; Basketball 1; Hockey 1, 2; Lacrosse 2; Tennis 1; Big-Little Sister 3; Valkyrie 2, 3, 4; Intramurals 1, 2; Student Employment 2, 3.

• Bailey, Lynda Ann. 206 Hill Rd., Wernersville. Intramurals 1, 2; Student Employment 2, 3.

• Bainbridge. Terry Joseph. 400 Green St., Royersford. French Club 1, 2, 3, 4; Junior Year Abroad; Intramurals 1, 2, 3, 4.

• Baker, George E. 115-E Brookhaven Rd. Brookhaven. Concert Choir 3, 4; Men's Chorus 1, 2.

• Barden, Meredith Lee. 320 S. 3rd St., Darby. ACE 4; PSEA 1, 2, 3, 4; Intramurals 1, 2, 3.

• Barndt, Donald C. 1083 Terrace La. Pottstown. Karate 3; Baseball 1, 2, 3, 4; Intramurals 1, 2, 3, 4; Student Employment 1, 2, 3, 4.

• Barnhart, Lynne Annette. 212 Center St., Enola. Majors 1; WAA 2, 3; Golf 3; Women's Resident Government 1, 2, 3; Big-Little Sister 1, 2, 3; Intramurals 1, 2, 3; Student Employment 2, 3.

• Barshinger, Susan Ann. 156 S. Franklin St. Red Lion. PSEA 1, 2, 3; Women's Resident Government 2, 3; Cap Crew 3; Student Employment 1, 2, 3, 4.

• Basara, Sandra Marie. 745 Fraley St., Bridgeport. ACE 3, 4; PSEA 1, 2; Big-Little Sister 1, 2, 3, 4; Newman 3, 4; Lambda Delta Chi 3, 4; Casino Night.

• Bayshore, Dennis Sherwood. 20 S. Cherry St. Myerstown. College Choir 1; Phi Epsilon Pi 2, Recording Secretary.

• Bates, Don Francis. 113 Fulton Ave., Coatesville. Anderson Math Club 1, 2, 3, 4; Cap Crew 3.

• Bauman, Carol Lee. 143 Cherry St. East Greenville. PSEA 1, 4; Women's Resident Government 2, 3, Counselor; Big-Little Sister 3, 4; Women's Glee Club 1, 2, 3, 4, Social Chairman 3, President 4; "Kiss Me Kate" 3.

• Beachel, Linda. 1202 N. 34th St., Allentown. MENC 1, 2, 3, 4; Sigma Alpha Iota 3, 4; Concert Choir 3, 4; Women's Chorus 1, 2; IVCF 1.

• Beans, Bruce P. 231 W. Pennsylvania Ave., Downingtown. Geography Club 3, 4; Lamda Chi Alpha 3, 4, Vice-President 3; Intramurals 4.

• Betchtel, Linda Irene. 6 Club Rd., Audubon. Women's Resident Government 2, 3; Women's Advisory Board 3; Big-Little Sister 2, 3; Delta Sigma Tau 3, 4.

• Becker, Carleen Lynn. 108 E. Johnson Ave., Bergenfield, N. J. Majors 1, 2, 3; PSEA 3; WAA 1, 2, 3; Women's Resident Government 3; IVCF 1; Valkyrie 3, 4.

• Becker, Kathleen Barbara. RD #2 Box 15., Northampton. ACE 4; Elementary Math 3, 4; PSEA 1, 2, 3; Delta Sigma Tau 3, 4; Newman 2, 3.

• Becker, Ronald Eugene. 61 Main St., Reamstown. Football 1; Golf 1; Gymnastics 2, 3; Weightlifting 4; Student Employment 1, 2, 3, 4.

• Beiswenger, Barry William. 1136 Flora La., Boothwyn. Anderson Math Club 4; Math Honor Society 4; Intramurals 4.

• Bennett, Natalie Richards. 700 W. 13th St., Tyrone. MENC 1, 2, 3, 4; PSEA 1, 2, 3; Sigma Alpha Iota 3, 4; College Choir 3, 4; Women's Chorus 1, 2.

• Bennett, William Reed. 606 E. Keller St., Mechanicsburg. Swimming 1, 2, 3, 4; Lamda Chi Alpha 3, 4.

• Bentivoglio, Florence. 14 Tamarack St. W. Hazleton. IGA 3, 4; Newman 4; Paramedical Assoc. 3, 4.

• BenVenuti, Barbara Miller. RD #2 Box 80F, Northampton. PSEA 1, 2, 3, 4; Delta Sigma Tau 3, 4.

• Berkes, David Joseph. 34 Fairview Dr., West Chester. Geography Club 1, 2, 3, 4, Weather Station Co-Chairman; Jaycees 1, 2, 3, 4, Chairman Blood Drive 3; PSEA 4; Baseball 1; Gamma Theta Upsilon 4; Intramurals 2, 3, 4.

• Berman, Lee Howard. 225 Clamar Ave., Havertown. PSEA 1, 2, 3, 4, Vice-President 4, State Vice-President 4; Soccer 4, Manager; Concert Band 1, 2; Marching Band 2; Hillel 1, 2, 3, 4; Alpha Phi Omega 2, 3, 4; Cap Crew 3; "Kiss Me Kate" 3, Business Manager; Student Employment 3, 4; Who's Who 4.

• Berndt, Martin Richard. 603 Burten Road., Oreland. Football 1; Track 1, 2, 3, 4.

• Beshore, Dennis Lynn. 11 N. Five Points Rd., West Chester. PSEA 4; Basketball 1, 2, 3, 4; Intramurals 1, 2, 3, 4.

• Betts, Deborah McMurty. 208 N. Everhart Ave., West Chester. PSEA 1, 2, 3, 4; Equestrian Club 1; Intramurals 1, 2, 3.

• Betz, Jan Gary. 171 S. Market St. Nazareth. MENC 1, 2, 3, 4; Brass Ensemble 1, 2, 3, 4; College Choir 3; Concert Band 1, 2, 3, 4; Criterions 1, 2, 3; Marching Band 1, 2; Men's Chorus 1, 2; Statesmen 3; Symphony 2, 3, 4.

• Bianchini, Rosemary. 812 Jefferson Ave., Bristol. Majors 2, 3; Hockey 1, 2, 3, 4; Softball 1, 2, 3, 4; Women's Resident Government 3; Newman 1; Valkyrie 2, 3, 4; Vice-President 3, President 4; Cap Crew 3.

• Biasi, Marianne Bernadette. 3017 Holme Ave., Phila. Classics 3; PSEA 3; Big-Little Sister 2; Newman 1, 3.

• Bicking, Ruth E. 117 S. 11th Ave., Coatesville. Delta Sigma Tau 3, 4, Secretary 4; Serpentine 3, 4; Student Employment 3, 4.

• Bigler, Judith Anne. 305 Main St., Landisville. Majors 1, 2, 3; WAA 3, 4, Vice-president 4; Basketball 1; Hockey 1; Track 1, 2; Valkyrie 2, 3, 4; Cap-Crew 3; Intramurals 1, 2, 3, 4; Student Employment 2, 3, 4.

• Billheimer, Susan Louise. 185 Charles St., Easton. Anderson Math Club 1, 2, 3; PSEA 2; Alpha Phi Sigma 3, 4, Treasurer 4; Quadangles 2; Cap Crew 3; Intramurals 2, 3, 4; Jr. Ring Dance 3.

• Binnie, Doris I. 86 Sproul Rd., Malvern.

• Bischoff, Roger. C-8 615 Downingtown Pike, West Chester. Cheerleader 3; Wrestling 1, 2, 3; Phi Epsilon Kappa 2, 3; Intramurals 1, 2, 3, 4.

• Bishop, James C. 750 E. Hillcrest Road, York. Majors 2; Soccer 1, 2, 3; Track 2; Phi Epsilon Kappa 3, 4; Intramurals 1, 2, 3, 4.

• Blackburn, John R. III. 8 Vista Dr., West Chester. Jaycees 2, 3; Majors 1; Cross Country 1; Gymnastics 3; Track 1, 2; Tau Kappa Epsilon 3, 4; Cap Crew 3; Intramurals 3, 4.

• Blades, James Howard. RD #1 Felton, Dela. Varsity Club 3, 4; Basketball 1; Cross Country 2, 3, 4; Theta Chi 3, 4; Intramurals 1, 2, 3, 4.

• Blades, Linda Huff. 105 W. Market St., West Chester. MENC 1, 2; PSEA 1, 2, 3, 4; Concert Choir 2, 3, 4; Women's Chorus 1; Student Employment 1, 3.

• Blidan, Nancy L. 301 Prince Frederick St., King of Prussia. Biology Club 1, 2, 3, 4; Cap Crew 3; Student Employment 3, 4.

• Bock, Linda J. 3514 Llanberis Ave., Bristol. ACE 4; N.A.A.C.P. 1, 2; Big-Little Sister 2; Delta Sigma Tau 3, 4.

• Bogert, Nancy C. 721 S. High St., Apt. E-1, West Chester. Anderson Math Club 2, 3, 4; Automobile Rallye Club 1; Big-Little Sister 3; Intramurals 2, 3, 4; Student Employment 1, 2, 3, 4.

• Boggs, Ronald B. RD 1, New Bloomfield. Folk 3; Majors 4; Scuba Club 3, 4; Varsity Club 4; Football 3, 4; Track 2; Intramurals 2, 3, 4.

• Bonekat, Mary Jane Theresa. 423 Media Line Rd., Broomall. ACE 3, 4; PSEA 3, 4; Big-Little Sister 2; Delta Sigma Tau 3, 4; Jr. Prom 3; Rampage 1, 2; Student Employment 3.

• Boney, Henry Robert. 26 Tunis Ave., Pleasantville, N. J. French Club 4; Government Club 1, 4; Intramurals 1, 2, 3, 4.

• Bonner, Lynda Ann. 1222 Madison Ave., Prospect Park. Anderson Math Club 1, 2; Big-Little Sister 1, 2; Newman 1, 2.

• Bonner, Kathleen Marie. 730 Clymer Lane, Ridley Park. Government Club 1, 2; Historical Society 3, Treas. 4; PSEA 1, 2; Young Democrats 3, 4; Intramurals 1, 2, 3, 4; Rampage 2, 3; Student Employment 3, 4.

• Boone, David Walter. 40 Robin Hill Lane, Levittown. Folk Dance 2; Soccer 1, 2, 3, 4; Track 3; Intramurals 1, 2, 3, 4.

• Borda, William R. 2323 E. Darby Rd., Havertown. Automobile Rallye Club 2; Spanish Club 1, 2; Newman 1, 2.

• Borger, William Paul. 2911 Cherryville Rd., Northampton. Karate 3, 4; Student Employment 1, 2, 3, 4.

• Borkowski. Rita M. 600 E. Hector St., Conshohocken. PSEA 1, 4; Psychology Club 2; Sketch Club 2, 3; Soc-Antro Club 2, 3.

• Borsello, Elizabeth Ann. 601 Maddock St., Crum Lynne. Majors 1, 2, 3, 4; PSEA 1, 2, 3, 4; WAA 1, 2, 3, 4; WIAP 1, 2, 3, 4; Basketball 2, 3, 4; Lacrosse 2; Newman 1, 2; Intramurals 1, 2, 3, 4.

• Bottomley, Lois. RD 1, Kennett Square. ACE 4; PSEA 4.

• Boughter, Frederick Wayne. 271 Brick Church Rd., Enola. Majors 3; PSEA 2; Cross Country 2, 3; Track 2, 3, 4; Varsity Club 4; Sigma Tau Gamma 3, Vice-Pres. 4; Intramurals 1, 2, 3, 4; Student Employment 4.

• Boyer, George Evans. 324 S. Mill St., St. Clair. MENC 1, 2, 3, 4; Theatre 208 3; Phi Mu Alpha Vice-Pres. 2, 3, 4; Concert Choir 2, 3, 4; Marching Band 3; Men's Chorus 1, 2; Bel Canto Singers, Director 2, 3, 4; Swope Hall Council 1, 2; Intercollegiate Choir 2, 3, 4; All-Star Committee 3; Jones Scholarship Award 3; Theodore Presser Foundation Award 3.

• Brackin, Calvin H. 525 E. State St. Ext., Kennett Square. Folk Dance 1, 2, 3; MENC 1, 2, 3, 4; Phi Mu Alpha 3, 4; Concert Choir 3, 4; Men's Chorus 1, 2; Symphony 2, 3, 4; "Kiss Me Kate" 3; Student Employment 2, 3, 4.

• Bradley, Harry Claude. Box 200A RD 1 Chadds Ford. Soc-Antro 2.

• Brandt. Robert H. 2722 Dorp Lane, Norristown. Soccer 1, 2, 3, 4; Track 1; Weightlifting 3, 4; Intramurals 1, 2, 3.

• Brawnas, Barry P. 3435 Victor Ave., Brookhaven. English Club 1, 2; Intramurals 1, 2.

• Bray, Francis Edward Jr. 5123 Saul St., Philadelphia. Government 1; Historical Society Pres. 3, 4; Young Democrats; Basketball 1; Track 1; Men's Resident Government 3; Men's Judicial Review Board 3; Friars 3, 4; Intramurals 1, 2, 3, 4.

• Breen, Karen Marie. 533 Hampshire Rd., Drexel Hill. French Club 2, 4; Spanish Club 2; Phi Theta Kappa 4; Newman 2, 4; Junior Year Abroad.

• Brennan, Judith Jane. 625 North Second St., Minersville. English Club 1; PSEA 1, 4; Women's Resident Government 2, 3; Big-Little Sister 3; Alpha Phi Gamma Vice-Pres. 3, 4; Alpha Phi Sigma 4; Women's Glee Club 2, 3, 4; Quadangles Copy Editor 2, 3, 4; "Kiss Me Kate" 3; All Star Committee 3.

• Brenner, Christian Fredrick III. 235 W. Nedro Ave., Phila. Cinema 3; Intramurals 2.

• Breunig, Dennis George. 831 Chestnut St., Emmaus. MENC 1, 2; Theatre 208 3; Men's Chorus 1, 2; Symphony 3; Lamda Chi Alpha 3, 4; Quadangles 3; Intramurals 2, 3, 4.

• Brey, Nanette Cynthia. 216 S. West St., Allentown. Majors 2; WAA 1, 2; Cheerleader 3; Big-Little Sister 2, 3; Cap Crew 3.

• Bright, Lois. 18 Radnor Road, Great Neck, New York. Gymnastics 1, 2; Valkyrie 2, 3, 4; Intramurals 1, 2.

• Bright, Lynn. 18 Radnor Road, Great Neck, New York. Majors 1; Gymnastics 1, 2, 3; Valkyrie 2, 3, 4; Intramurals 1.

• Brizek, Charles Jr. 1020 Broadway Blvd., Reading. Government Club 1, Baseball 3, Basketball 1, Phi Epsilon Kappa 2, Student Employment 2.

• Brown, Anne M. 4404 Huey Ave., Drexel Hill.

• Brown, Carmhiel J. 349 A Foulk Road, Boothwyn. English Club 1, 2; Modern Dance 1; Spanish Club 3; Big-Little Sister 1; Newman 3; Quadangles 2; Ram's Eye View 1; Serpentine 3, 4; Jr. Prom 3; Rampage 4.

• Brown, John C. 11 North Spt. Rd., West Chester. Basketball 2, 3, 4; Football 1; Alpha Phi Omega 3, 4; Phi Epsilon Kappa 3, 4.

• Brown, Richard L. 125 Johnson Ave., Sayville, New York. Soccer 1; Wrestling 1, 2, 3, 4; Men's Resident Government 1, 2.

• Brown, Virginia A. 811 So. Park Ave., Audubon.

• Brozgal, Eileen R. 405 First Street, Hollidaysburg. Majors 1, 2; WAA 2, 3; Gymnastics 1, 2; Big-Little Sister 2; Hillel 1; Valkyrie 2, 3, 4; Cap Crew 3; Intramurals 1, 2, 3.

• Brubaker, Joan M. 327 South Walnut St., West Chester. ACE 3; Majors 1; Badminton 2; Women's Glee Club 2, 3.

• Bruce, Catherine A. 104 S. Valley Rd. Paoli.

• Bruno, Anthony Joseph Jr. 28 Wellington Rd., West Chester. Geography Club 1, 2.

• Bryce, Lawrence F. 231 Sharpless St. 1-A, West Chester. English Club 3; PSEA 2; Theatre 208 1, 2, 3, 4; Swimming 1; Men's Resident Government 3; Student Employment 1, 2, 3, 4.

• Buehler, Sandra L. 68 War Trophy Lane, Media. PSEA 1, 2, 3, 4; Cap Crew 3.

• Buermann, Elizabeth H. 410 Lighthouse Rd., Wilmington, Del. Majors 1, 2; PSEA 1; WAA 1; Badminton 1, 2, 3, 4; Hockey 1; Synchronized Swimming 1, 2; Tennis 1, manager; Women's Resident Government 1; Alpha Phi Sigma 3, 4; Inter Sorority Council 4; Valkyrie 3, 4.

• Buoni, Henry R. 1714 Westover Road, Clark, New Jersey. Majors 1; Baseball 1; Basketball 1, 2; Newman 1; Phi Epsilon Kappa 3, 4; Intramurals 1, 2, 3, 4; Student Employment 1, 2, 3, 4.

• Bupp, Elaine L. 2750 Clearbrook Blvd., York. ACE 4; PSEA 4; Big-Little Sister 4.

• Burger, Margaret M. 279 Moul St., York. Inter-Sorority Council 4, treasurer; Delta Sigma Tau 3, 4.

• Burger, Marianne C. 533 North Manoa Rd., Havertown. Theatre 208 3; WAA 3, 4; Tennis 4; IGA 4.

• Burrus, Connie E. 400 Normal Street, East Stroudsburg. ACE 3, 4; WIAP 3; Women's Glee Club 2, 3, 4; IVCF 2.

• Butterfield, Jane Abigail. 29 Radcliffe, Bala-Cynwyd. Government Club 2, 3; Historical Society 3, 4; P.S.E.A. 1; Women's Resident Government 2, 3, 4; Alpha Phi Sigma 3, 4; Cap Crew 3; Jr. Ring Dance 3; Rampage 3.

• Byerley, Charles Russell. 41 S. 5th Ave., Coatesville. Historical Society 3, 4; Kappa Delta Pi 3, 4; Phi Alpha Theta, Hon. History Fraternity; Alpha Phi Omega 2, 3, 4.

• Calderwood, Deborah Sue. 318 18th Street, Tyrone. P.S.E.A. 3, 4; Student Employment 1, 2, 3, 4.

• Capone, Beverly Ann. 3 Yorktown Ave., West Chester. English Club 2; Theatre 208 3; Women's Day Council 2; Big-Little Sister 2; Quad angles 1; Jr. Ring Dance 1.

• Carlino, George Vincent. 664 Corson St., Norristown. Literary Quad 1.

• Carlson, Arthur R. 465 Dreshertown Rd., Ft. Washington. Football 1, 2, 3, 4; Weightlifting 4; Wrestling 1.

• Carlson, Gregory Paul. 537 South Walnut St., West Chester. Sketch Club 3, vice president.

• Carson. Judith Barbara. 4356 Willow Ave., Oakford. ACE 3, 4; Elementary Math 3, 4; PSEA 1, 2, 3, 4; Hockey 1; Women's Resident Government 2, 3, 4; Big-Little Sister 3, 4; Cap Crew 3; Student Employment 1, 2, 3, 4.

• Carr, Andrew H. 1113 Blythe Ave., Drexel Hill. Football 1, 2, 3, 4; Track 3; Weightlifting 4; Intramurals 1, 2.

• Carrozza, Frank Paul. 525 Whittier Ave., Levittown. Wrestling 4; Intramurals 2; Jr. Prom 3; Rampage 2, 4; Jr. Ring Dance 3.

• Casson, Richard Alan. 103 W. Miner St., West Chester.

• Castner, Suzanne Marie. 4865 Noyes St., San Diego, Calif. Government Club 1, 2; PSEA 1; Soc-Antro Club 1; Newman 1, 2; Cap Crew 3; Intramurals 1, 2, 3, 4; Jr. Ring Dance 3.

• Catterson, Barbara Ann. 1629 Derry St., Harrisburg. Elementary Math 3, 4; PSEA 4; Student Employment 3, 4.

• Cesare, Linda Mary. 200 Davey Ave., Pen Argyl. ACE 3, 4; PSEA 3; Newman 2.

• Chamberlin, Faye Moyer. Box #38, Bedminster. Anderson Math Club 1, 2; Fencing 2, 3; Math Honor Society 3, 4; Cap Crew 3; Student Employment 3, 4.

• Chamberlin, Ronald Lee. 939 Sunset Ave., Waynesboro. Anderson Math Club 2; PSEA 1; Scuba Club 3, 4; Track 1.

• Chambers, Robin Lee. 2801 Marshall Rd., Drexel Hill. Folk Dance 3; WAA 4; Alpha Phi Sigma 3, 4; Intramurals 2, 3.

• Chambers, Susan Ann. 1130 First Ave., Media. Historical Society 2; PSEA 3; Soc-Antro Club 2.

• Chance, Thomas Charles. 643 Malvern Rd., Ardmore.

• Charles, Elizabeth Burns. 504 Mahoning St., Milton. ACE 3, 4, Publications Chairman; PSEA 1, 2, 3, 4; Women's Resident Government 2; Women's Glee Club 3, 4; IVCF 1, 2; "Kiss Me Kate" 3.

• Chidester, Patricia A. 904 Kenwood Rd., Drexel Hill.

• Christman, John W. 213 Clearfield Ave., Norristown. Football 1; IGA 4; Intramurals 1, 2, 3, 4; Student Employment 3, 4.

• Cicione, Mary Ann. 843 Guenther Ave., Yeadon. ACE 4.

• Cielecki, Joanne Marie. 290 Hampton Rd., King of Prussia. Anderson Math Club 3, 4; Geography Club 4; Newman 3, 4.

• Ciminera, William Joseph. 704 Perkiomen Ave., Lansdale. Men's Resident Government 3; Alpha Phi Omega 2, 3, 4.

• Clapp, Willis Wayne. 38 Powell Lane, West Chester. Jaycees 2; IGA 3, 4; Student Affairs Council 4; Class Vice President 2; Class President 4; Gamma Theta Upsilon 3, 4, Treasurer 4; Sigma Tau Gamma 3, 4; Intramurals 1, 2, 3, 4; Student Employment 3, 4; Who's Who 4.

• Clark, Sally Ann. P.O. Box #12, Loysburg. WIAP 2; Badminton 2, 3; Track 1; IVCF 3; Valkyrie 2, 3, 4; Student Employment 2, 3, 4.

• Clark, Thomas R. 202 Du Pont St., Ridley Park. MENC 1, 2, 3, 4, President 2; College Choir 3, 4; Marching Band 2; Men's Chorus 1, 2; Cap Crew 3; "Kiss Me Kate" 3.

• Clay, Ruth Ann. 1017 Cornell Ave. Drexel Hill. Majors 1, 2; Basketball 1; Hockey 1, 2, 3, 4; Lacrosse 2, 3, 4; Tennis 1; Women's Resident Government 2; Valkyrie 2, 3, 4; Delta Sigma Tau 4; Newman 1, 2.

• Clayson, Pamela Ann. 3151 Easton Ave., Bethlehem. ACE 4; PSEA 1, 4; Women's Glee Club 1, 2, 3, 4; Student Employment 2, 3, 4.

• Clemons, Lance Levis. 13 Rodney Rd., Rosemont. Majors 1, 2; Baseball 1, 2, 3; Swimming 1, 2; Alpha Phi Omega 3; Intramurals 1, 2, 3, 4.

• Clemson, Ronald Paul. 375 N. 50th St., Harrisburg. Georgraphy Club 3, 4; Gamma Theta Upsilon 4; Theta Chi 3, 4; Interfraternity Council 3, 4; Intramurals 4.

• Coccetti, Claudia Sylvia. 320 Hickory St., Peckville. ACE 1.

• Coldren, Edward Allen. 1505 Hancock Blvd., Reading. Government Club 1; Baseball 1, 2; Intramurals 1, 2, 3, 4.

• Colten, Andrea. 6319 Algon Ave., Philadelphia.

• Cole, Susan Elizabeth. 122 Pennsylvania Ave., Coatesville. PSEA 1; College Choir 3; Concert Band 1, 2, 3, 4; Women's Chorus 1, 2.

• Collins, Patricia Michelle. 729 Seventh Ave., Bethlehem. French Club 1, 2, 3, 4; Spanish Club 1, 2, 3, 4; Big-Little Sister 2, 3; Newman 3, 4.

• Comey, James Hugh. 674 Vernon Rd., Springfield.

• Comstock, George Stedman. 33 Longwood Dr., Wayne. Gymnastics 1; Tennis 1, 2, 3, 4; Men's Resident Government 2, 3; Alpha Phi Omega 2, 3; Intramurals 2, 3.

• Connor, Janet Catherine. 632 E. Godfrey Ave., Philadelphia. English Club 1, 2; Women's Resident Government 2; Newman 1, 2; Student Union 1, 2, 3.

• Conrad, Jill L. 117 S. 12th Ave., Coatesville. Spanish Club 3.

• Connolly, Patricia Anne. 913 East 16th St., Chester. Elementary Math 3; PSEA 3, 4; Student Employment 2, 3, 4.

• Conway, Thomas Michael. 8109 Albion St., Philadelphia. Anderson Math Club 1; Elementary Math 3; Scuba Club 2; Swimming 1, 2; Intramurals 1, 2, 3, 4.

• Cook, Carol Lynn. 40 Radnor Dr., Newtown Square. Government Club 1.

• Cook, Daniel James. 72 Wise Ave., Lancaster. Karate 4; Sketch Club 3, President.

• Cook, Erika Ann. Audubon Courts, M202, Audubon. Soc-Antro Club 1, 2, 3, 4.

• Cook, Vera E. Schoolhouse Lane, Jamison. Karate 4; PSEA 3.

• Copes, Richard. 2300 Naaman's Rd., Wilmington, Del. College Choir 3, 4.

• Corcoran, William C. 575 W. Springfield Rd., Springfield. Government Club 2, 3; Football 1, 2, 3, 4, Co-Captain 4; Alpha Phi Omega 2, 3; Student Employment 1, 3, 4.

• Cording, John B. III. 135 Talleyrand Rd., West Chester.

• Cornell, Kay E. RD #2, Clearville. PSEA 1; IVCF 3; Valkyrie 2, 3, 4.

• Cornely, Mary Ellen. 311 Hinkson Blvd., Ridley Park. Newman 1, 2, 3; Rampage 2.

• Cosano, Sandra Jayne. 4041 Joshua Rd., Lafayette Hill. ACE 4; PSEA 2, 3; WAA 2; Big-Little Sister 2, 3, 4; Newman 2, 3, 4; Serpentine 4.

• Costigan, Mariclare V. Valley Green Apts., C-24, Levittown. Newman 3.

• Couchman, Carol Patrice. 210 Mary St., Downingtown. ACE 4; PSEA 1; Newman 1, 2; Alpha Phi Sigma 4; Cap Crew 3.

• Coulet du Gard, Marjorie Nancy. Hares Hill Road, Kimberton. French Club 2, 3, 4; NAACP 3, 4.

• Countryman, Constance M. 23 Ashton Rd., Collegeville. French Club 1, 2, 3, 4; PSEA 1, 4; Newman 1, 3, 4.

• Cover, Clyde Robert. 1014 S. Market St., Mechanicsburg. Football 2, 3, 4; Gymnastics 1, 2; Track 1; Student Employment 4.

• Coyle, Edward Francis. 2614 Radcliffe Rd., Broomall. Government Club 2; PSEA 1, 4; Young Democrats 1, 4; Men's Day Council 1, 2; Advisory Board 3, 4; Sigma Tau Gamma 3, 4; Cap Crew 3; Intramurals 3, 4; Jr. Prom 3; Jr. Ring Dance 3, Chairman; Rampage 2, 3.

• Coyne, Richard Paul. 2235 Brown Ave., Scranton. Food Service Committee 3, 4.

• Crider, Bertha M. RR #3, Shippensburg. MENC 2, 3; Women's Chorus 1; Women's Glee Club 2; Cap Crew 3; Student Employment 3.

• Crimmins, Emma Joan. 919 Montgomery Ave., Bryn Mawr.

• Crooks, Robert Morris. 469 Stacey Drive, King of Prussia. Anderson Math Club 1; Geography Club 3.

• Crowley, Barbara Anna. 303 W. 11th St., Ship Bottom, N.J. Majors 1, 3; Hockey 1; Softball 1; Newman 1, 2, 3; Valkyrie 2, 3, 4; Intramurals 2.

• Crowther, Charles R. 5406 Tennis Ave., Philadelphia. Phi Alpha Theta 3, 4; Quadangles 4.

• Crum, Susan Nancy. 15 Devon Drive, Hollidaysburg. French Club 1, 2; Secretary 2; Women's Resident Government 2; Big-Little Sister 2; Junior Year Abroad 3.

• Csencsitz, Gregory Joseph. 234 E. 9th St., Northampton. Anderson Math Club 1, 2; Intramurals 1, 2, 3; Student Employment 3, 4.

• Cugnini, Janet M., 358 McMull Dr., Strafford. ACE 2; PSEA 2; Big-Little Sister 2; Newman Club 2; Intramurals 2.

• Culeman, Marjolyn. 234 Swedesford Rd., Malvern.

• Culton, Elaine I. 214 Vine St., Williamstown. ACE 1.

• Curley, Helene Marie. 438 Hampden Rd., Upper Darby. French Club 1, 2, 3, 4, Sec. 3; Kappa Delta Pi 3, 4; Newman Club 1, 2; Serpentine 3, 4.

• Curran, Elizabeth Mary. 405 Folsom Ave., Folsom. Newman Club 1.

• Curry, Barbara, Louise, 117 Baker Circle, Exton. French Club 2, 3, 4; Jr. Year Abroad 3.

• Dahlin, Carolyn Andrea. 700 Welsh Rd., Bethayres. PSEA 1; WAA 1, 2, 3, 4; Newman Club 1, 4; Serpentine 3, 4; "Kiss Me Kate" 3; Student Employment 1, 2, 3, 4.

• Dailey, Geoffrey K. 11 Lawrence Rd., Audobon. Rampage 1, 3.

• Daly, Karen Anne. 420 W. Union St., West Chester. Anderson Math Club 1; Newman Club 1.

• Damianov, Margaret Frances. 1161 East Crossfield Rd., King of Prussia. ACE 1, 2; PSEA 4; Big-Little Sister 2, 3; Newman Club 1; Quadangles 3.

• Dando, Ellen Jane. 306 Cowpath Road, Lansdale. Cap Crew 3; Intramurals 1, 2; Student Employment 3.

• Daniel, Sally Kay. RD #1, Elizabethville, MENC 1, 2, 3, 4; Sigma Alpha Iota 3, 4; Chaplain 3, 4; College Choir 3, 4; Women's Chorus 1, 2; "Kiss Me Kate" 3 (accompanist); Student Employment 2, 3, 4.

• Daugherty, Eila Jane. 266 Willow Dr., Levittown. Anderson Math Club 1, 2, 3, 4, Pres. 3; Cinema Club 1, 2; Alpha Phi Gamma 3, 4; IVCF 1, 2, 3, 4; Quadangles 2, 3, 4; WCSC Radio 2, 3, 4; Cap Crew 3; Intramurals 1, 2; "Kiss Me Kate" 3; Student Employment 3.

• Davis, James Fredrick. 218 N. Everhart Ave., Apt. 4, West Chester. Concert Choir 1, 2, 3; Sinfonietta 3; Symphony 1, 2, 3, 4; "Kiss Me Kate."

• Davis, Margaret. 7 Indian Creek Way, Levittown. Women's Resident Government 4; Big-Little Sister 4.

• Day, John Philip. 519 Tatnall Ave., Glenolden. Government Club 2, 3, 4 (vice-pres. 2, treas. 3, pres. 4); Wrestling 1; IGA 4; Friars 3, 4 (historian 4); Quadangles 4; Cap Crew 3; Intramurals 2, 3, 4; Jr. Prom 3; Jr. Ring Dance 3; Rampage 3, 4; Student Employment 3, 4; Sports Information Director 3; Senior Prom Chairman; Junior Class Advisory Board; Senior Class Advisory Board; Who's Who 4.

• DeAngelo, Gilda Marie. 333 Trimble Blvd., Brookhaven. PSEA 4; Women's Day Council 2, 3; Big-Little Sister 2, 3; Newman Club 1, 2.

• DeBlasio, Diane. 52 E. 4th St., Bridgeport. ACE 4; English Club 3, 4; PSEA 1, 4; Big-Little Sister 2, 3; Newman Club 1.

• DeHoratus, Mary Ann. 1423 Brierwood Rd., Havertown. Chemistry Club 1; PSEA 4; Newman Club 1, 4; Student Employment 3.

• DeLancey, Mary Alice. 1110 Ruxton Rd., York. ACE 4, PSEA 1, 2; Kappa Delta Pi 3, 4; Student Employment 3, 4.

• DePetris, Santa Adeline. 6489 Morris Park Rd., Philadelphia. Women's Resident Government 1; Newman Club 1, 4; Niethian Club 1.

• DeLaney, Richard S. 115 Carmita Ave., Rutherford, N.J. Baseball 1, 2, 3, 4; Soccer 1, 2, 3, 4; Phi Epsilon Kappa 3, 4; Intramurals 1, 2, 3, 4.

• Deamer, Carol Lee. 324 Spring Ave., Hanover. ACE 4; PSEA 1, 2, 3; Young Republicans 2; WAA 2, 3; Big-Little Sister 2, 3; Serpentine 4.

• Delaney, Susan Jane. 254 Potomac Rd., Wilmington, Delaware. Majors Club 1, 2, 3, 4, (executive comm.); Basketball 1, 2, 3, 4; Hockey 1, 2, 3, 4; Lacrosse 3, 4; Softball 1, 2; Big-Little Sister 1, 2; Newman Club 1, 2; Valkyrie 2, 3, 4; Cap Crew 3; Intramurals 1, 2.

• Delp, Karen Lee. 65 Old Kings Hwy., Downingtown. ACE 3, 4; Elementary Math Club 3.

• Devonshire, Beth Ann. 141 Pine St., Tamaqua. French Club 4; PSEA 4.

• DiPasquale, Diane Marie. 1792 Alan Wood Rd., Conshohocken. PSEA 1, 2, 3, 4; Newman Club 2, 3; Student Employment 3.

• DiPompeo, Linda Jane. 211 Bryn Mawr Ave., Newtown Square.

• DiRocco, Bernadette A. 810 Lincoln Ave., West Chester. PSEA 1; Newman Club 1.

• Dibert, Kathy Diane. Box 164, RD #2, Everett. MENC 1, 2, 3, 4; PSEA 1, 2, 3, 4; WIAP 1, 2; College Choir 3, 4; Women's Chorus 1, 2.

• Dietrich, David R. 333 Sharpless St., West Chester. Philosophy Club 3, 4; Golf 1; Lamda Chi Alpha 3; Intramurals 1, 2, 3, 4.

• DiLucido. Patricia Theresa. 806 W. 8th St., Chester. French Club 1, 2, 3, 4, (vice-pres. 3).

• Dodd, William Parke, Jr. 918 Winding Lane, Media. Basketball 1; Soccer 2, 3, 4; Tau Kappa Epsilon 3, 4.

• Doley, Barbara Ann. 215 Walnut Pl., Havertown. Anderson Math Club 1; WAA 3; Newman Club 1; Student Union Committee 2; Placement Committee 4.

• Dologite, Gary Lee. 2875 Whitewood Rd., Bethlehem. Biology Club 1; PSEA 1; Psychology Club 3, 4 (pres. 3); IGA 1, 2, 3, 4, (pres. 4); Student Affairs Couucil 1, 3, 4; Friars 3, 4; Cap Crew 3; Intramurals 1, 2, 3, 4; Jr. Prom 3; Jr. Ring Dance 3; Rampage 1, 2, 3, 4; Student Employment 2, 3, 4; Who's Who 3, 4; Class President 1, 3.

• Donadt, Marilyn L. 168 Cedar St., Cliffside Pk., N.J.; Majors 1, 2, 3; Gymnastics 1, 2, 3, 4; Lacrosse 2; Track 1, 2; Women's Resident Government 3, 4; Cap Crew 3; Intramurals 2; Student Employment 1, 2, 3, 4.

• Donahue, James Joseph. 153 Lake Dr., Downingtown. Government Club 1; Young Democrats 4; Men's Day Council 3, 4; Newman Club 1, 4.

• Donohue, David M. 177 E. 2nd St., Parkesburg. Newman Club 4.

• Dopkin, John James. 228 W. Poplar St., Shenandoah. Chemistry Club 1, 2; Newman Club 4; Student Employment 4.

• Dougherty, Glenn E. 1301 Oram St., Scranton. Government Club 4; Young Democrats 4.

• Dougherty, John. 4939 Creek Rd., Brookhaven.

• Dougherty, Maureen A. 1323 Park Lane Rd., Swarthmore. MENC 1; PSEA 1; Women's Chorus 1; Newman Club 1, 2.

• Dowlin, Ruth Ann. Merrill Road, Ambler. PSEA 1, 4; Theatre 208 4; Archery 3; Big-Little Sister 2; Intramurals 3, 4.

• Doyle, Donald Dennis. 102 McKinley Ave., Lansdowne. English Club 1.

• Doyle, Joseph Edward III. 68 Northwood Road, Newtown Square. Anderson Math Club 1; Jaycees 3; Theatre 208 4; Sigma Tau Gamma 3, 4; Serpentine 3, 4; Cap Crew 3; Intramurals 3, 4; Student Employment 2, 3, 4; Sophomore Advisory Board 3.

• Duffy, Ann Theresa. 6376 Woodbine Avenue, Philadelphia. French Club 3, 4; Newman Club 3, 4; Jr. Prom 3; Jr. Year Abroad 4.

• Dyer, Gladys Eileen. 525 Pleasure Road, Lancaster. ACE 4; PSEA 1, 2, 3, 4; Women's Resident Government 3; Women's Glee Club 2, 3, 4; Alpha Phi Sigma 3, 4; IVCF 1, 2, 4; Cap Crew 3; Intramurals 1, 2, 3, 4; Jr. Prom 3; Jr. Ring Dance 3; Rampage 1, 2, 3, 4; Dance Committee 1, 2.

• Dykes, Ronald D. 303 W. Brookhaven Rd., Brookhaven. French Club 1; Theatre 208 3, 4.

• Dziedzic, Darlene Mary. 312 Merrybrook Dr., Havertown. English Club 1, 2; Advisory Board 2, 4; Newman Club 1, 2; Serpentine 3, 4.

• Eavenson, David B. 26 Parker St., Carlisle. Football 1, 2, 3, 4; Swimming 2; Men's Resident Government 4; Intramurals 1, 2, 3, 4; Student Employment 1, 2, 3, 4.

• Ebbs, Paulette Anna. 1160 Main St., Coraopolis. PSEA 2, 3; WIAP 1, 2, 3, 4; Valkyrie 2, 3, 4; Big-Little Sister 3; Student Employment 2, 3.

• Eckler, Judith Ann. 1206 Paoli Pike, West Chester.

• Eckman, Paul Gary. RD #5, Carlisle. Scuba Club 3; IGA 3; Men's Resident Government 3, 4; Alpha Phi Omega 1, 2, 3; Inramurals 1, 2, 3, 4; Student Employment 2, 4; Who's Who 4; Senior Class Treasurer.

• Edelmann, Joan Ann. 2016 Sussex Blvd., Broomall. Government Club 4; Young Republicans 2; YAF 1; Big-Little Sister 4; Newman 3.

• Eisenstat, Sarah M. 1240 Lindale Ave., Drexel Hill. English Club 4; Modern Dance 2, 4; Young Democracts 2; Quadangles 2 Associate Editor 3, 4; Seprentine 3, 4 Sports Editor.

• Emery, Barbara R. Box 108, Kimberton.

• Engler, Glen Nelson. 213 N. Main St., Nazareth; Majors 1; Baseball 1, 3; Basketball 1; Intramurals 1, 2, 3, 4.

• Ernst, Ann, Elizabeth. Pearl St., Arendtsville. MENC 1, 2, 3, 4; Sigma Alpha Iota 3, 4; Concert Choir 3, 4; Women's Chorus 1, 2; "Kiss Me Kate" 3.

• Escobedo, Suzanne Mona. 1519 Comly St., Philadelphia. PSEA 4; Big-Little Sister 3.

• Eshleman, Clyde R. Box 505, Unionville. Anderson Math Club 1, 2; Track 1.

• Eshleman, Karen Helene. 218 South Caln Rd., Coatesville. WAA 2; Sociology Anthropology 1, 2, 3, 4 Secretary; IVCF 2.

• Espenshade, Gregory D. 316 W. Miner St., West Chester. Geography Club 3, 4; Gamma Theta Upsilon 4.

• Evans, Michael. 400 New Castle St., Minersville. Anderson Math Club 1, 2; IGA 4 MRG Rep.; Men's Resident Government 4 President; Friars 3, 4; Quadangles 1, 2, 3 Sports Editor 4 Assistant Associate Editor; "Kiss Me Kate" 3 Production Coordinator.

• Eves, Paul S. 13 E. Seiple Ave., Quarryville. Concert Choir 3; Men's Chorus 1, 2; Sinfonietta 1, 2, 3, 4; String Ensemble 2, 3, 4; Symphony 1, 2, 3, 4.

• Eyanson, Margaret Linda, 635 Merion Ave. English Club 1; Newman 1.

• Falbey, Geoffrey Robert. 7819 Winona Ct., Annandale, Va. Varsity Club 2, 3, 4; Cross Country 3; Track 1, 2, 3, 4; Intramurals 1, 2, 3, 4; Rampage 3.

• Falini, Virginia Bernadette. 112 S. High St., West Chester. Women's Glee Club 3, 4; Newman 1, 2, 3.

• Falvey, Geraldine Ellen. 408 S. Chester Rd., West Chester. Folk Dance 1, 2; Basketball 1, 2; Softball 1; Big-Little Sister 1; Delta Sigma Tau 3, 4.

• Farley, Linda Ruth. 531 Lafayette Cr., Hazleton. Majors 1, 2, 3; PSEA 1, 2, 3, 4; WIAP 2; Bowling 2, 3; Intramurals 1, 2, 3.

• Farley, Rosemary Elizabeth. 2603 Crozer St., Parkside. ACE 4; PSEA 4; Newman 4.

• Fatscher, Grace M. 231 Sharpless St., West Chester. Student Employment 2, 3, 4.

• Fatscher, Robert L. 231 Sharpless St., West Chester. Wrestling 2, 3, 4; Intramurals 2, 3, 4.

• Faust, Ronald Douglas, 928 Chestnut St., Royersford. Biology Club 1, 2, 3, 4; PSEA 4; Track 1.

• Fauth, Susan J. 536 West Broadway, Red Lion. English Club 1, 2, 3; PSEA 1, 2, 3; Student Employment 1, 2, 3, 4.

• Favata, Christine Marie. 411 Radcliffe St., Bristol; ACE 4; PSEA 1, 2, 3; Women's Advisory Board 3, 4; Big-Little Sister 2, 3 Co-Chairman 4, Chairman; Newman 1, 2, 3; Alpha Phi Sigma 3, 4; Secretary 4; Cap Crew 3; Student Employment 4; Student Assistant Resident Advisor; Who's Who 4.

• Fawcett, Nancy Elizabeth. 305 Radcliffe Dr., Newark, Delaware. Folk Dance 4; Basketball 1; Softball 1; Synchronized Swimming 2, 3, 4; Women's Resident Government 2; Big-Little Sister 2; Valkyrie 3; Delta Sigma Tau 3, 4; "Kiss Me Kate" 3.

• Feliciani, Nicholas A. 2008 S. Bonsall St., Philadelphia. PSEA 1, 2, 3; Soc-Antro Club 3; Phi Alpha Theta 4.

• Fellman, Barry Craig. 941 Buttonwood St., Emmaus. MENC 1, 2, 3, 4; Phi Mu Alpha 2, 3, 4; Brass Ensemble 3; College Choir 3, 4; Concert Band 2, 3, 4; Marching Band 1, 2, 3; Men's Chorus 1, 2; Sinfonietta 2, 3; Symphony 4; "Kiss Me Kate" 3.

• Fenicle, George Wesley. 624 N. Baltimore Ave., Mount Holly Springs. MENC 1, 2, 3, 4; Concert Choir 3, 4; Marching Band 2; Sinfonietta 2.

• Fenimore J. Craig. 30 Hightop Rd., West Chester. English Club 1, 3; Newman 2, 3; Alpha Phi Omega 2, 3; Alumni Secretary 4; Quadangles 3, 4; Cap Crew 3; Intramurals 2, 3, 4; Rampage 4; Chairman UMOC.

• Ferguson, Frank Philip. 548 Ninth Ave., Prospect Park.

• Ferguson, Harriet W. 1389 Rothley Ave., Roslyn.

• Ferguson, Linda Carolyn. 7 Elgin Circle, Newton Square.

• Ferguson, Patricia Corine. 600 Church Lane, Germantown. Veterans 1; Basketball 1, 2, 3, 4; Softball 1, 2; Track 1, 2; Big-Little Sister 2, 3, 4; Valkyrie 1, 2, 3; Intramurals 1.

• Ferrier, William Alfred. 80 Pottsville St., Cressona. Gymnastics 2; Wrestling 1; Alpha Phi Omega 1, 2, 3 Treas., 4 Pres.; Cap Crew 3; Student Employment 4; Student Trainer 3, 4.

• Ferris, Jane Ruth. 96 Lake Ave., Montrose. German Club 2, 3 Treas., 4 V-Pres.; Women's Resident Government 3, 4; Women's Glee Club 3, 4.

• Fetherolf, Diane L. East Market St., Orwigsburg. Automobile Rallye Club 1; MENC 4; Concert Band 3; "Bel Canto Singers" 1, 2, 3, 4; Intramurals 1; Student Employment 1.

• Field, Darlene Phipps. 1207 Limberlost, Gladwyne.

• Fillippo, Thomas A. Devault Lane, Devault. Majors 4; Football 1, 2, 3, 4; Wrestling 1; Newman 1.

• Filopanti, Jeanette T. 621 Wynnewood Rd., Ardmore. Government Club 1; Newman 1; Food Committee 3.

• Finan, Rose Letitia. 410 East North Ship Rd., Exton. ACE 4; PSEA 4; Big-Little Sister 3; Newman 1, 3, 4.

• Finley, Robert B., Jr. 7544 Mayland St., Philadelphia. Sigma Tau Gamma 3, 4 V-Pres.; Interfraternity Council Sec.

• Flanagan, Helen, McDonnell. 1809 Lott Ave., Philadelphia.

• Flemming, Joseph Francis. 166 Marple Rd., Broomall. Varsity Club 2, 3, 4; Cross Country 1, 2, 3, 4; Track 1, 2, 3, 4.

• Fogwell, George C. 339 West Union St., West Chester. Geography Club 1, 2, 3, 4.

• Foley, Patricia Ann. 723 Kedron Ave., Morton. MENC 1, 2, 3, 4; PSEA 1; College Choir 3, 4; Concert Band 1, 2, 3, 4; Women's Chorus 1, 2; Newman 1, 3.

• Foral, Barbara Carol. 8546 Williams Ave., Philadelphia. ACE 2, 3, 4; PSEA 1, 4; Psychology Club 1, 2; Theatre 208 1, 2; Christian Science 1, 2, 3, 4, President 3, 4; Serpentine 4; Intramurals 2; "Kiss Me Kate" 3.

• Ford, Barbara Carol. 8546 Williams Ave., Philadelphia. ACE 2, 3, 4; PSEA 1, 4; Psychology Club 1, 2; Theatre 208 1, 2; Christian Science 1, 2 Pres., 3, 4; Serpentine 4; Intramurals 2; "Kiss Me Kate" 3.

• Ford, Carl W. 104 Coach Lane, Exton. Intramurals 1, 2, 3, 4.

• Ford, Patricia Anne. 525 High St., West Chester. Soc-Antro Club 3, 4 Pub. Sec.; Young Democrats 4.

• Ford, Therese Ann. 501 Moylan Ave., Moylan. ACE 4; PSEA 4; Newman 4; Intramurals 2.

• Forlano, Philip N. 502 Larchwood Ave., Upper Darby. MENC 1, 2, 3, 4 V-Pres.; College Choir 3, 4; Concert Band 1, 2, 3, 4; Criterions 3, 4; Marching Band 1, 2, 3; Men's Chorus 1, 2; Statesmen 3; Newman 1; Rampage 3, 4.

• Forn, Carl W. 104 Coach Lane, Exton. Intramurals 1, 2, 3, 4.

• Forssmark, Joan Karol. 1827 Lenni Drive, West Chester. MENC 4; PSEA 3; Big-Little Sister 2; Sigma Alpha Iota 2; Brass Ensemble 2; Symphony 4; Women's Chorus 2; "Kiss Me Kate" 1; Student Employment 3.

• Foster, Audrey C. 1011 Weller Ave., Havertown.

• Foster, Marianne D. 607 E. Phil-Ellena St., Philadelphia. Spanish Club 1, 2; Women's Resident Government 4; Newman 1; Intramurals 1, 2.

• Fox, Alice Elaine. 1023 Centre St., Freeland. MENC 1, 2, 3, 4; PSEA 1, 2, 3; College Choir 3, 4; Women's Chorus 1, 2.

• Frankenfield, Jeanette. West Clymer Ave., Sellersville. ACE 4.

• Freed, Susan Lee. 2933 Turner St., Allentown.

• Frey, Jinnie Lou, RD #1, Jefferson Lane, Red Lion. Fencing 2, 4; Majors 3, 4; WAA 1, 2, 3, 4; Women's Resident Government 1.

• Frick, Kathleen Gibson. 31 College Ave., Upper Darby. Newman 1, 2; Student Employment 3, 4; Student Union Committee 2, 3.

• Friedman, Stanley Mark. 3876 Mill Rd., Seaford, N.Y. Majors 1, 2, 3; Track 4, Manager; Wrestling 1, 2, 3, 4; Intramurals 1, 2, 3, 4; Rampage 2, 3, 4; Student Employment 1, 2, 3.

• Friend, Michael R. 39 Penn Ave., Coatesville. Anderson Math Club 1; Soc-Antro Club 3, 4; Tennis 1; Intramurals 1, 2, 3, 4.

• Fritchey, Judith Lee. 98 Holbrook St., Harrisburg. Folk Dance 2; Majors 1, 2; PSEA 1, 2; WAA 3; WIAP 2, 3, 4; Bowling 1, 2, 3, 4; Hockey 1; Valkyrie 3, 4; Intramurals 1, 2.

• Fromuth, Regina Margaret. 1723 Olive St., Reading. Biology Club 1, 2; PSEA 1, 2, 3; Newman 1, 2; Lambda Delta Chi 3, 4, Vice-President 4; Quadangles 1, 2, 3.

• Frost, Diana Kay. 501 Broad Acres Rd., Narberth. Soc-Antro Club 3, 4.

• Fry, Linda L. RD #1, Dallastown. ACE 3, 4; WIAP 1, 2, 3, 4; Women's Resident Government 2, 3, counselor 2, Stu-Res Advisor 3; Big-Little Sister 2, 3; Alpha Phi Sigma 3, 4, Vice-President 4; Cap Crew 3; Student Employment 2, 3.

• Gabel, Cathy L. Cherryville. English Club 1, 2, 3, 4; Quadangles 3.

• Gallagher, Charles Peter. 4600 Willow Run Dr., Annadale, Va. Majors 1, 2; Baseball 1, 2, 3, 4; Wrestling 1; Varsity Club 2, 3, 4; Tau Kappa Epsilon 3, 4; Intramurals 1, 2, 3, 4; Student Employment 2, 3, 4.

• Gallagher, Kathleen Ann. 1013 Crozer La., Springfield. ACE 3, 4; PSEA 1, 4; Newman 1, 2, 3, 4.

• Gallagher, MaryAnn E. 224 Williams Ave., Narberth. Majors 1; Basketball 1, 2; Gymnastics 1, 2, 3; Hockey 2; Tennis 1, 2; Newman 1.

• Ganster, Therese Anne. 401 Reading Ave., W. Reading. MENC 1, 2, 3, 4; PSEA 1; Sigma Alpha Iota 3, 4; Concert Choir 2, 3, 4; Women's Chorus 1; Newman 1, 2, 3, 4; Cap Crew 3; "Kiss Me Kate" 3; Student Employment 3, 4.

• Garrafa, Roseann M. 2320 Fuller St., Philadelphia. ACE 2, 4; PSEA 1, 2, 3, 4; Women's Resident Government 2, 3, 4, Counselor 2; President Downtown Housing 3, 4; Newman 1, 2, 3, 4; Cap Crew 3; Intramurals 1; Rampage 3, 4; Student Employment 2, 3, 4.

• George, Kathleen Mary. 1433 Donna Ave., Woodlyn. IGA 3, 4; Class Rep. 3, 4; Election Committee Chairman 4; Big-Little Sister 3; Newman 1; Eta Iota Rho 3, 4, Treasurer; Cap Crew 3; Student Employment 2, 3, 4.

• Gerbron, Dorothy L. 2133 Chestnut Ave., Ardmore. PSEA 4.

• Giacobetti, Delores Jeanne. 2612 S. 66th St., Philadelphia. ACE 1; Newman 1, 4.

• Giangiulio, Elizabeth A. 426 Price St., West Chester. IGA 4, Treasurer; Class Treasurer 3; Big-Little Sister 2; Quadangles 2; Intramurals 2; Student Employment 1, 2, 3, 4.

• Gieringer, Francine Louise. 508 High Blvd., Mifflin Pk., Reading. ACE 4; French Club 4; PSEA 1, 2, 3, 4; Women's Resident Government 2, 3, 4, President—Goshen Hall; Newman 2; Alpha Phi Sigma 3, 4; Cap Crew 3; Intramurals 1, 2, 3, 4; Jr. Prom 3; Jr. Ring Dance 3, Chairman—Decorations; Rampage 1, 2, 3, 4; Who's Who 4.

• Gincley, Glenn Thomas. 53 Oakbourne, West Chester. Chemistry Club 4.

• Gingrich, Linda Mae. 328 Eighth Ave., Burnham. ACE 3, 4; MENC 1, 2; PSEA 3, 4; WIAP 4; Women's Resident Government 2; Big-Little Sister 2; Concert Band 1, 2; Women's Chorus 1, 2; SCA 1, 2; "Kiss Me Kate" 3.

• Giuler, Michael S. 2810 Manor Rd., Coatesville. ACE 4; PSEA 4; Marching Band 1; Men's Chorus 1.

• Glovach, Mary. 104 S. 4th St., Darby. English Club 3, 4, Secretary-Treasurer; PSEA 1; Big-Little Sister 1, 2, 3, 4.

• Gobe, Joyce M. 35 Stirling Way, Chadds Ford. PSEA 1, 2, 3, 4; WAA 1, 2; Big-Little Sister 2.

• Golden, Carol Sue. 421 W. State St., Media. Women's Resident Government 2, 3.

• Goldenberg, Elizabeth. 7543 Sherwood Rd., Philadelphia.

• Goldstein, David Harold, 711 Astor St., Norristown. Football 1; Gymnastics 1, 2; Track 2.

• Good, Rita Jean. Water St., Bowmansville. ACE 4; PSEA 1, 4; Women's Resident Government 2, 3; Big-Little Sister 2, 3.

• Goralski, Catherine M. 465 Hidden Valley Rd., Upper Chichester. English Club 1, 2, 3, 4; Social Chairman 1, 2, 3, Vice-President 4; Big-Little Sister 4.

• Gorbey, Duane Lois. 9 Summit Drive., Glen Mills. Government Club 1; Intramurals 1, 4.

• Gorbey, Jean Marie. 419 E. 19th St., Chester. PSEA 1, 4; Student Employment 2.

• Gordinier, Glenn Stine. 123 Paris Ave., Audubon, N.J. Gymnastics 1, 2; Soccer 3, 4; Track 2.

• Gottfried, Ava Donna. 399 Lincoln Ave., Orange, N.J. MENC 1, 2, 3; College Choir 3; Sinfonietta 1, 2, 3; String Ensemble 1, 2; Symphony 1, 2, 3; Women's Chorus 1, 2; Hillel 1, 2, 3, 4; Quadangles 3.

• Gould, Julia Elizabeth. 1624 Youngstown-Lockport Rd., Youngstown, N.Y. MENC 1, 2, 3, 4; PSEA 1, 2, 3, 4; Women's Resident Government 4; College Choir 3, 4; Concert Band 2; Women's Chorus 1, 2; IVCF 1, 2, 3, 4.

• Graber, Jane Marie. 426 Macoby St., Pennsburg. Anderson Math Club 1, 2; IGA 1; Women's Resident Government 1, 2, 3, President 3; Women's Advisory Board 3, 4, Treasurer 4; Class Treasurer 1; Class Advisory Board 1, 2; Big-Little Sister 2; Math Honor Society 3, 4; Alpha Phi Sigma 2, 3, 4; Cap Crew 3; Intramurals 1, 2, 3; Student Employment 3, 4; Who's Who 3, 4.

• Granda, Sara Ann. 44 Henry Ave., Nazareth. PSEA 2, 3, 4; Kappa Delta Pi 3, 4; IVCF 1, 2, 3, 4, President 3.

• Gravel, Alma Lynne. P.O. Box 5, Canadensis. Big-Little Sister 3, 4; College Choir 3, 4; Women's Chorus 1, 2; IVCF 1; Casino Night 2, 3; "Bel Canto" Singers 3, 4.

• Gray, Catherine Roberta. 317 N. Woodland Ave., Glenolden. Majors 1; WIAP 2, 3, 4; Basketball 1, 2, 4; Hockey 1, 2, 3; Lacrosse 2, 4; Valkyrie 2, 3, 4; Cap Crew 3; Intramurals 1, 2, 3, 4.

• Gregory, Mary Keeley. 2114 Fuller St., Phila.

• Green, Andrea Stephanie. 651 W. Main St., Plymouth. French Club 1, 2, 3, 4; PSEA 4; WIAP 1; Women's Resident Government 2; Vice-President Uptown Housing; Intramurals 1; Rampage 2; Student Employment 3.

• Green, Arthur Louis. 6601 Marshall Rd., Upper Darby. PSEA 2, 3, 4; Soc-Antro Club 3, 4.

• Green, Patricia A. 2130 Chichester Ave., Linwood. Government Club 2; IGA 4; Women's Day Council 3, 4, Treasurer 4; Women's Advisory Board 4; Big-Little Sister 3; Rampage 3, 4.

• Gregory, Mary R. Lake Winola. MENC 1, 2, 3, 4; College Choir 3; Women's Chorus 1, 2; IVCF 1, 2, 3, 4.

• Grenfell, Judith Bohrer. 500 Rosedale Ave., Selwyn B-9 West Chester. Gymnastics 1, 2, 3, 4; Big-Little Sister 2, 3; Valkyrie 2, 3, 4.

• Grider, Howard DeHaven. 1506 Beale St., Linwood. ACE 1; Photography Club 2; Rampage 1.

• Griscom, Gwynne Swope. 216 N. Everhart St., West Chester. Biology Club 1, 2, 3, 4.

• Griscom, Robert Scott. 216 N. Everhart St., West Chester. Tennis 2; Wrestling 1, 2, 3, 4.

• Gross, Susan Alice. 509 Willow St., Pottstown. MENC 1, 2, 3, 4; Women's Resident Government 1, 2, 3; Sigma Alpha Iota 3, 4; Concert Choir 3, 4; Women's Chorus 1, 2; Rampage 1.

• Grossman, Barry Irwin. 1501 E. Cheltenham Ave., Philadelphia. Geography Club 1, 3; Psychology Club 2, 3, Research Psych. Dept. 3; Hillel 1, 2, 3, 4; WCSC Radio 2, 3, 4; Rampage 2, 4.

• Groves, Elliot Vaughn. 441 Pear, Reading. Biology Club 1; English Club 1; Intramurals 4.

• Groy, Cheryl M. 1215 West Chester Rd., Coatesville. PSEA 1, 4; WIAP 3; Newman 1.

• Grube, Mary Lynn Ann. Dalton St., Easton. ACE 3, 4; PSEA 1, 2; Big-Little Sister 2, 3; Newman 1, 2, 3, 4.

• Grube, Terrence Craig. 1434 Webster St., Allentown. Weight-lifting 3, 4; Sigma Tau Gamma 3.

• Grundy, M. Diane, 1115 Linden Ave., Sharon Hill. ACE 3, 4; NAACP 2, 3, 4, President 3, 4; WAA 1, 2, 3; WIAP 1, 2, 3; Badminton 2, 3; Basketball 1; Women's Resident Government 2, 3, 4; Stu-Res Advisor 4; Class Advisory Board 1; Big-Little Sister 2, 3; Delta Sigma Theta 4; Cap Crew 3; Who's Who 4.

• Gruver, James David. 601 N. Darlington St., West Chester. Anderson Math Club 1, 2, 3; German Club 1; Alpha Phi Omega 2, 3, 4, Historian 3, Secretary 4; Cap Crew 3; Intramurals 2; Student Employment 3.

• Gull, Gregory A. 388 N. Iceyser Ave., Scranton.

• Haas, Carol Louise. 119 S. St. Cloud St., Allentown. Simming 1.

• Hagan, Charles Franklin III. 65 Maurice St., Uniontown. MENC 1, 2, 3, 4; PSEA 1; Phi Mu Alpha 4; Brass Ensemble 2, 3, 4; Concert Band 1, 2, 3, 4; Concert Choir 3, 4; Marching Band 1, 2, 3, 4; Percussion Instructor 4; Men's Chorus 1, 2; Sinfonietta 1, 2; Symphony 3, 4; Cap Crew 3; "Kiss Me Kate" 3, Musical Director.

• Hagan, Gail P. 227 Winding Way, Merion. French Club 3, 4; Jr. Year Abroad Program 3.

• Haggerty, Dennis Edward. 23 Legion Terrace, Lansdowne. Philosophy Club 1, 2, 3, 4; President 3, 4; Theater 208 1, 2, 3, 4.

• Hair, Marjorie L. 3459 Victor Ave., Brookhaven. English Club 1; PSEA 1; Alpha Phi Gamma 4; Serpentine 3, 4, Business Manager; Cap Crew 3; "Kiss Me Kate" 3.

• Hall, John A. Dawkins. 6609 Lincoln Dr., Philadelphia. Chemistry Club 3, 4; NAACP 3, 4; Men's Resident Government 4; Intramurals 2, 3; Martin L. King Memorial Award Fund 3, 4, Treasurer; HEOP Board of Directors 3.

• Hall, Ralph Lee. 26 W. Roland Rd., Chester. English Club 1, 2; Theater 208 3, 4; Alpha Psi Omega 4.

• Hamer, Barbara Ann. 825 S. High St., West Chester. Spanish Club 2; Women's Day Council 2.

• Hampson, William D. 43 Meade Rd., Ambler. Government Club 3, 4; Young Republicans 3, 4.

• Hanna, Barbara A. 404 Mill Rd., Havertown. English Club 3; Government Club 1; PSEA 3, 4; Young Republicans 1; WAA 2; IGA 2, 3; Newman 1, 2, 3, 4.

• Hangsterfer, Mary Ann. Omega Court, Apt. C-8, 8426 Springfield Rd., Clifton Heights. Spanish Club 1, 2.

• Hansen, Charles Alfred III. 420 S. Walnut St., Apt. J, West Chester. College Choir 3, 4; Concert Band 1, 2, 3, 4; Marching Band 1, 2, 3; "Kiss Me Kate" 3.

• Harakal, Joseph Paul. 647 Main St., Bally. Chemistry Club 3, 4, President 4; IGA 3, 4; Men's Day Council 3, 4, Vice-President 4.

• Hardy, Carolyn Joyce. 219 Fairview Rd., Clarks Green. MENC 1, 2, 3, 4; NAACP 1; Women's Resident Government 2; Sigma Alpha Iota 3, 4; College Choir 3, 4; Concert Band 1, 2, 3, 4; Sinfonietta 2, 3; Symphony 2, 3, 4; Women's Chorus 1, 2; Woodwind Ensemble 1, 2, 3; Cap Crew 3; "Kiss Me Kate" 3.

• Hare, Judith Elaine. Blymire Rd., RD #1, Dallastown. MENC 1; Women's Chorus 1; Women's Glee Club 2, 3, 4, Secretary-Treasurer 3, 4; Intramurals 1, 4; "Kiss Me Kate" 3; Student Employment 3, 4.

• Hari, Ronald Richard. 1554 Easton Rd., Hellertown. ACE 3, 4; Anderson Math Club 1; Cinema 2, 3, 4, Treasurer 3, 4; Elementary Math 2, 3, 4, Vice-President 3, President 4; PSEA 4; Hillel 1, 2, 3, 4; SCA 1; Alpha Phi Omega 2, 3, 4, Treasurer 4; Cap Crew 3, Publicity Committee Co-Chairman; "Kiss Me Kate" 3.

• Harned, Joseph E. 740 N. New St., West Chester. Biology Club 3, 4.

• Harner, Gail Ann. 2844 Sandyford Ave., Philadelphia. Women's Resident Government 4; Lambda Delta Chi 3, 4; Newman 1, 2, 3, 4; Cap Crew 3; "Kiss Me Kate" 3.

• Harper, Gloria Jean. 2298 Webster Ave., Pittsburgh. ACE 1, 4; NAACP 2, 3, 4, Vice-President 3, 4; PSEA 3; WAA 2, 3, 4; Intramurals 1, 2, 3, 4; Student Employment 2, 3, 4.

• Harper, Lois Susan. 31 E. 15th St., Chester. ACE 4; Elementary Math 3, 4; PSEA 1, 4; Kappa Delta Pi 3, 4.

• Harr, Suzanne Martha. 558 Thomas St., Coopersburg.

• Harriman, Frances Irene. 301-B Murry Dr., King of Prussia. Philosophy Club 4.

• Hart, Bernice C. 385 Valley View Dr., New Holland. Geography Club 2, 3, 4; Soc-Antro Club 1; Gamma Theta Upsilon 4.

• Hart, Janice Elaine. 726 Columbia Ave., Temple. MENC 1, 2, 3, 4; College Choir 3, 4; Women's Chorus 1, 2; Rampage 1.

• Hartley, A. Denise. 325 Oak Dr., Harleysville. Anderson Math Club 1, 2, 3; PSEA 1, 2; WAA 2, 3; Women's Glee Club 1, 2, 3, 4; Quadangles 3; Cap Crew 3; Intramurals 1, 2, 3, 4.

• Hartz, Theodore R. 221 Sharpless St., West Chester.

• Harvilla, Nancy Theresa. RD #1, Hellertown. Majors 1, 2, 3, 4; PSEA 1, 2, 4; WAA 2, 3, 4; WIAP 2; Archery 2, 3, 4; Basketball 2, 3; Tennis 1; Women's Resident Government 3, 4; Newman 1; Valkyrie 2, 3, 4; Student Employment 4.

• Haslam, Cheryl Mae. 1020 Stevens Dr., Fort Washington. Women's Resident Government 2; Big-Little Sister 2; Intramurals 2.

• Haslam, Dennis Patrick. 210 W. 22nd St., Chester. Classics 2; English Club 1, 2; Jaycees 2, 3; Alpha Phi Gamma 4; Newman 1; Quadangles 1, 2, 3, 4; Serpentine 3, 4, Editor-in-Chief; Intramurals 1, 2, 3, 4; Student Employment 1, 2.

• Hassall, Elizabeth Jane. 544 Snowden Rd., Upper Darby. Women's Resident Government 1; Newman 1.

• Hauck, Virginia L. 2258 Menlo Ave., Glenside. Delta Sigma Tau 3, 4, President 3, Historian 4.

• Hays, Robert. 2078 E. Atlantic St., Philadelphia. Jaycees 1, 2, 3, State Director 1, 2, Secretary 3; Sigma Tau Gamma 3, 4; President 4.

• Heisler, Ann Louise. 317 Lehigh St., Tamaqua. ACE 3, 4; PSEA 2, 4; Women's Chorus 2, 3; Quadangles 2; Student Employment 2, 3, 4.

• Heller, Bruce David. 153 N. Scott Ave., Glenolden. Football 1, 2, 3, 4.

• Henry, Mark S. 118 Richfield Rd., Upper Darby. Biology Club 1, 2, 3, 4, Vice-President 3, Treasurer 4; Karate 2, 3; SETS 2, 3; Men's Resident Government 3, Property Chairman; Cap Crew 3; Intramurals 1; Student Employment 4.

• Herbster, Richard Joseph. 28 W. Roland Rd., Chester. Jaycees 3; Soc-Antro Club 3, 4; Intramurals 1, 2, 3.

• Herman, Esther Charlotte. 3534 Newportville Rd., Bristol. Historical Society 3, 4; PSEA 1, 4; Young Republicans 2; Pi Gamma Mu 3, 4; IVCF 1.

• Herschel, Dianne Lexine. 22 Rodney Dr., Newtown Square. Anderson Math Club 1, 2, 3, 4; Big-Little Sister 2, 3; Kappa Delta Pi 3, 4; Math Honor Society 3, 4; Newman 3.

• Hershey, Paula Elizabeth. 613 Plane St., Columbia. Newman 3, 4; Lambda Delta Chi 3, 4; Intramurals 1, 3.

• Hess, Martha Montgomery. Box 137-C RD #4, Coatesville. English Club 1.

• Hetherington, Sallie W. 323 S. Church St., West Chester. IGA 4; Women's Advisory Board 3; Student Union Committee 2; Delta Sigma Tau 3, 4; Cap Crew 3, Chairman; Jr. Prom 3; Jr. Ring Dance 3; Rampage 4; Casino Night 2; Class Float 2, 3, 4, Chairman 2, 3; Who's Who 4.

• Hettle, Eileen Mary. 135 Leslie La., West Chester. Anderson Math Club 3, 4.

• Hevdt, Donna Marie. 345 Westpark La., Clifton Heights. English Club 1, 3; Quadangles 3.

• Heyzer, Henry E. 33 Waldwick Ave., Waldwick, N. J. Brass Ensemble 4; College Choir 3; Concert Band 4; Criterions 1; Marching Band 3; Sinfonietta 2; Statesmen 2; String Ensemble 4; Phi Mu Alpha 2.

• Hiland, Catherine C. 27 Clearfield Ave., Norristown. Women's Resident Government 2, 3, 4, President Uptown Off-Campus 4; Newman 1, 2, 3, 4; Quadangles 1.

• Hinze, Brenda M. 1225 Dogwood Dr., West Chester. PSEA 1; Women's Day Council 4; Big-Little Sister 2, 3, 4.

• Hobdell, Lawrence Arthur. 419 Lafayette Ave., Collingdale. Government Club 1, 2; PSEA 1; Football 1; Student Employment 1, 2.

• Hoffman, Cynthia Lee. 308 S. Market St., Liverpool. PSEA 3; WIAP 1, 2, 3; Basketball 1; Bowling 2; Softball 2.

• Hoffman, Dianne Virginia. 1377 Ship Rd., West Chester. Newman 1; Jr. Ring Dance 3.

• Hoffman, Patricia Ann. RD #2, Hometown, Tamaqua. MENC 1, 2, 3, 4; Women's Resident Government 2, 3, 4; Women's Advisory Board 4; College Choir 3, 4; Women's Chorus 1, 2; Alpha Phi Sigma 2, 3, 4.

• Hofmann, Patricia. 1010 Janet Ave., Lancaster. Majors 1; PSFA 1; Cheerleader 1, 2, 3, 4, Co-Captain 4; Tennis 1, 2, 3, 4; Women's Resident Government 1, 2, 3, Vice-President 3; Alpha Phi Sigma 2, 3, 4; Valkyrie 2, 3, 4; Cap Crew 3; Jr. Prom 3, Queen's Court; Rampage 3, Queen's Court; Who's Who 4.

• Hollabaugh, Deanna F. Franklin St., Biglerville. ACE 3; Elementary Math. 3, 4; PSEA 1, 2, 3; Psychology Club 3, 4; Women's Resident Government 2, 3, 4, Vice-President Downtown 2; Lambda Delta Chi 3, 4, Historian 4; Intramurals 3, 4; Rampage 2; Soph. Semi Formal 2; Inter-Sorority Council 3, 4.

• Holland, James William. 416 W. Union St., West Chester. Soc-Antro Club 3, 4, Vice-President 3, President 4.

• Hoopes, Janice T. RD #1, Parkesburg.

• Hope, Aleta Yates. Main St., Lavelle. MENC 1, 2, 3, 4; PSEA 1, 2, 3; Concert Choir 3, 4; Women's Chorus 1, 2.

• Hopton, William Robert. 20 Linden St., West Chester. Golf 1.

• Horan, Edward Thomas. 37 Ridley Ave., Norwood. Government Club 1, 2; Soc-Antro Club 1, 2, 3; Intramurals 1, 2, 3, 4.

• Horvath, Frank Vincent. 528 Elm Ave., Phoenixville. Soc-Antro Club 1, 2, 3, 4, Vice-President 3, 4; Spanish Club 2; Intramurals 1, 2, 3, 4.

• Houck, Christine Gaye. 161 Hillside Ave., West Grove. ACE 4; PSEA 2; WIAP 2; Big-Little Sister 3; Women's Glee Club 2, 3, 4; "Kiss Me Kate" 3.

• Hough, Linda Graziano. Audubon Garden Apts. 214 B, West Chester. PSEA 1; Womens Resident Government 2; Newman 1.

• Houser, Anna Heritage. 449 S. Orange St., Media. PSEA 2, 3, 4; Women's Resident Government 3; Newman 3; Cap Crew 3.

• Hubbard, Lori J. 2111 Fairview Ave., Mt. Penn, Reading. Psychology Club 2, 3, 4; Scuba Club 3; Eta Iota Rho 3, 4; Serpentine 4; Cap Crew 3; Intramurals 1, 2, 3, 4; Jr. Prom 3; Jr. Ring Dance 3; Rampage 1, 2, 3, 4; Student Employment 3, 4.

• Hubis, Gail Lyn. RD #2, Rising Sun, Maryland. WIAP 2; Basketball 1; Synchronized Swimming 3, 4; IVCF 3; Valkyrie 2, 3, 4.

• Huff, Priscilla Yost, RD #2 State Road, Sellersville; Majors 1, 2; PSEA 1, 2; Equestrian 1, 2; Hockey 1, 2, 3, 4; Intramurals 3.

• Hughes, James A., 31 N. Main St., Dover; MENC 1, 2, 3, 4; Brass Ensemble 1, 2, 3, 4; Concert Band 1, 2, 3, 4; Concert Choir 3, 4; Marching Band 1, 2, 3, 4; Men's Chorus 1, 2; Symphony 4; IVCF 1, 2, 3, 4; Student Employment 4.

• Hulmes, Joanne Marie. 514 Long Lane, Horsham. ACE 1, 2, 3, 4; Government Club 1, 2; PSEA 1, 2, 3, 4; Young Republicans 3; Newman 1, 2, 3, 4; Student Employment 2.

• Hunsberger, Nancy Eileen, 348 Hancock Ave., Norristown; Majors 1, 2; Modern Dance 1, 2; Badminton 1, 2; Hockey 1; Women's Resident Government 4; Valkyrie 1, 2.

• Hurley, Cathy J. RD #1, Coal Center. MENC 4; College Choir 2; Concert Band 4; Women's Chorus 2; IVCF 1.

• Hurley, Paul E. Jr., 123 E. Lancaster Pike, Paoli; Folk Dance 2; Historical Society 3, 4; Soc-Antro Club 3, 4; Kappa Delta Pi 3, 4; Pi Gamma Mu 3, 4; Phi Alpha Theta 3, 4.

• Hutsko, Sandra Marie. 686 Second Ave., Bristol. Student Employment 3.

• Hyres, Jeannette. 113 Main St., Newtown Square. Theatre 208 2, 3, 4, Vice-President 4; Student Employment 3, 4.

• Iannone, Vincent Joseph. 7282 Bradford Rd., Upper Darby. College Choir 1, 2, 3, 4; Concert Band 1, 2, 3, 4; Marching Band 1, 2, 3, 4; Men's Chorus 1, 2; Symphony 3, 4; Woodwind Ensemble 4.

• Iezzi, Charles J. 148 Conestoga Rd., Devault. PSEA 1, 2, 3, 4; Young Republicans 1; Football Manager 1, 2, 3, 4; Alpha Phi Omega 1.

• Irwin, Adele Marie. 211 Leon Ave., Norwood. ACE 4; Newman 1, 2; Cap Crew 3; Rampage 2, 3; Student Employment 3, 4.

• Irwin, Sandra Lee. 12 West Chester Rd., Coatesville. Anderson Math Club 1, 2, 3, 4; WIAP 2, 3, 4; Big-Little Sister 3; Delta Sigma Tau 3, 4; Quadangles 3; Intramurals 2, 3, 4.

• Jacobs, Ester Bernice. 2812 Baynard Blvd., Wilmington, Delaware. Equestrian 1, 2, 3, 4, President 1, 2; Hillel 1, 2; Intramurals 1, 2.

• Jacobs, Larry Jay. 215 Wickford Rd., Havertown. Government Club 1; Historical Society 1; Hillel 1; Cap Crew 3.

• Jacobson, Esther Barbara. 7752 Woodbine Ave., Philadelphia; Badminton 1; Tennis 1; Hillel 1.

• Jenkins, Charlotte Anne. 10 Red Oak Rd., Oreland. Cinema 2, 3, 4, Secretary 3; English Club 1; Women's Resident Government 2, 3, Vice-President Resident Council 3; Women's Advisory Board 3, 4, Secretary 4.

• Jennnigs, Carol Jean. 5247 Hazel Ave., Philadelphia.

• Jewell, Jill Ann. 512 S. Walnut St., West Chester. PSEA 3, 4.

• Johnson, Louise Christine. 403 Colwyn Ave., Colwyn. MENC 1, 2, 3; PSEA 1; Big-Little Sister 2, 3; Concert Choir 3, 4; Women's Chorus 1, 2.

• Johnson, Lynn Marie. 616 Brighton Ter., Holmes. ACE 1, 2; IVCF 1, 2, 4.

• Jones, Donna Marie. 1040 S. Tropper Rd., Norristown. WAA 3; WIAP 4; Big-Little Sister 2, 3; Newman 1, 2, 3; Valkyrie 2, 3, 4; Intramurals 3.

• Jones, Pamela Ruth. Box 83, Clinton St., Waverly. AVE 3, 4. PSEA 4; "Kiss Me Kate" 3; Student Employment 3, 4.

• Jordan, Cynthia Louise. 223 East Ettwein St., Bethlehem. Anderson Math Club 1, 2; Big-Little Sister 2; Math Honor Society 3, 4; Newman 1; Serpentine 3, 4, Sports Editor 3, 4; Cap Crew 3; Intramurals 1, 2, 3, 4; "Kiss Me Kate" 3; Rampage 2; Student Employment 3, 4.

• Jorgensen, Donna Wiener. 1100 West Chester Pike, A-27, West Chester. English Club 1; PSEA 1, 4; Women's Resident Government 3; Big-Little Sister 2; Student Employment 1, 2, 3.

• Jungels, Virginia C. 1157 Wheatsheaf, Abington. ACE 4; PSEA 2; Newman 1.

• Kaminski, Joan Mary. 237 S. Norwinden Dr., Springfield. Chemistry Club 1, 2, 3, 4; PSEA 1, 3; Big-Little Sister 4; Newman 3.

• Kane, Jessie M. 309 Midland Ave., Wayne. Newman 1.

• Kane, Patricia Louise. Bendersville. Woman's Resident Government 2, 3; Valkyrie 2, 3, 4; Intramurals 1, 2, 3.

• Karsen, Theodore E. Golf Club Apts., Apt. D 39, West Chester; Swimming 1; Track 1, 2, 3, 4; Weightlifting 3, 4; Wrestling 3.

• Kaufman, Barbara Ellen. 2609 Creston Place, Wilmington, Delaware. Hillel 4.

• Kauffman, Carol Elaine. 334 West Main St., Hummelstown. MENC 1, 2, 3, 4; PSEA 1, 2, 3, 4; WAA 2, 3; Women's Resident Government 3, 4; College Choir 3, 4; Women's Chorus 1, 2; Alpha Phi Sigma 3, 4; Cap Crew 3; Intramurals 1, 2, 3, 4; Student Employment 2.

• Kauffman, Ira Bart. 2000 E. Orleans St., Philadelphia. Football 1, 2; Track 2, 3, 4; Wrestling 1, 2, 3; Men's Resident Government 2; Hillel 3, 4; Cap Crew 3; Intramurals 2, 3.

• Kaufold, Elizabeth Ann. 720 Longshore Ave., Philadelphia. PSEA 2, 3; WAA 3; Newman 1, 2.

• Kausch, Deborah Gene. 1111 Robeson St., Reading. Fencing 4; College Choir 3, 4; Women's Chorus 1, 2; Alpha Phi Sigma 2, 3, 4; Cap Crew 3; Jr. Prom 3; "Kiss Me Kate" 3; Casino Night Chairman 2; Advisory Board 2; Class Secretary 3.

• Kearney, James Philip. 315 Broad St., Williamstown. Fencing 3, 4, Vice-President 3, 4; Government Club 1, 2, 3, 4; Scuba Club 2; IGA 4; Pi Gamma Mu 3, 4; Newman 1, 2, 3, 4; Lambda Chi Alpha 3, 4; Intramurals 1, 2, 3, 4.

• Keen, James John. 3026 Magee St., Philadelphia. Government Club 1; PSEA 1, 4; Scuba Club 2; Softball 1, 2, 3; Intramurals 1, 2, 3; Jr. Ring Dance 3.

• Keenan, Cornelia Marie. 53 E. Phillip St., Coaldale. PSEA 1, 2, 3; Newman 1, 2.

• Keeth, Nancy Jean. 2733 Nolan St., Chester. Intramurals 2, 3, 4; "Kiss Me Kate" 3; Rampage 3; Student Employment 2, 3.

• Kehoe, Kay Barner. 327 B Shearer St., North Wales. French Club 1, 2, 3, 4; PSEA 1, 2; Student Employment 3, 4.

• Keller, Herbert Robert. 734 Spruce St., Collingdale. Geography Club 1; German Club 1; Psychology Club 1; Newman 1; Intramurals 1.

• Keller, James L. 122 E. Maple St., Dallastown. Jaycees 1, 2, 3; Football 1, 2; Track 1, 2, 3; Weightlifting 3, 4; Phi Epsilon Kappa 3, 4; Intramurals 1, 2, 3, 4.

• Kelly, Carol Ann. 1508 Blackrock Rd., Swarthmore. PSEA 1, 4; Women's Resident Government 3, 4; Big-Little Sister 2, 3, 4; Newman 2; Alpha Phi Sigma 3, 4, Service Chairman 4; Serpentine 3, 4, Senior Section Co-Editor 4; Cap Crew 3; Intramurals 2; Jr. Ring Dance 3; Rampage 3, 4, Decoration Committee; Student Employment 2, 3, 4.

• Kelly, Kathleen Jean. 2717 Swarts St., Chester. Riding Club 2; Majors 4; WIAP 2; Basketball Manager 3; Newman 4; Valkyrie 2, 3, 4; Intramurals 1, 2, 3, 4.

• Kelly, Linda Danna. 48 W. Wissahickan Ave., Flourtown. Hockey 1, 2, 3; Women's Resident Government 2; Valkyrie 2, 3, 4; Intramurals 1.

• Kemmerer, Donald Wayne. 2105 Iris Place, Bethlehem. MENC 1, 2, 3, 4; College Choir 4; Concert Band 3, 4; Concert Choir 3; Marching Band 1, 2, 3; Men's Chorus 1, 2; Cap Crew 3.

• Kennedy, Carolyn Deborah. 132 Upland Rd., Brookhaven, Chester. ACE 4; PSEA 1, 2, 3, 4; IVCF 1; Intramurals 3.

• Kennedy, Kevin M. 170 Melrose Ave., E. Lansdowne. Pi Gamma Mu 4; History Club 3, 4, President 3, 4.

• Kenyon, Edmond Henry. 528 Lindley Rd., Glenside. Government Club 1; Golf 2, 3, 4.

• Kerekes, Valerie D. 7 Monessen Blvd., Monessen. Majors 1, 2; Gymnastics 1, 2, 3, 4; Newman 1.

• Kerns, Beverly Ann. 1131 Flora La., Boothwyn. Anderson Math Club 1, 2, 3, 4; Fencing 3, 4, Secretary 4; PSEA 2; NCTM 3, 4; Big-Little Sister 3.

• Kershner, Karen Diane. 121 N. Edgmont St., Media. Gymnastics 3, 4; Synchronized Swimming 2; IGA 3; Delta Sigma Tau 3, 4; Intramurals 1, 2.

• Kiatskie, Anna Mae. 108 Broad St., Saint Clair. English Club 2, 3, 4; MENC 1; PSEA 1, 2, 3, 4; Big-Little Sister 2, 3, 4; Women's Chorus 1; Newman 1, 2, 3, 4.

• Kilmon, Nancy Carole. 1837 Plum St., Boothwyn. Government Club 3; PSEA 4; Women's Day Council 1, 2, 3, 4, Vice-President 4; Big-Little Sister 2, 3, 4, Chairman Commuter Committee 4; Student Employment 1.

• Killian, Beverly Jean. RD #1, Shippensburg. PSEA 1; WAA 3; Basketball 1; Bowling 3; Softball 3; Valkyrie 3.

• Kimes, Kaye M. RD #1, Spring City. Anderson Math Club 1, 2, 3, 4; IVCF 1, 2; Quadangles 3.

• King, Martin J. 343 Blanchard Rd., Drexel Hill. Government Club 1; Spanish 1; Theater 208 4; Young Republicans 4; Newman 4; All Star Committee 3; Alpha Phi Omega 2, 3, 4; Cap Crew 3; Intramurals 1, 2, 3, 4.

• King, Robert Gerald. 513 E. Washington St., Clifton Heights. Government Club 2; Theta Chi 3, 4; Cap Crew 3; Intramurals 1, 2, 3, 4.

• Kirby, Margaret Wilson. 453 W. Gay St., West Chester. MENC 4; Women's Resident Government 1; Concert Choir 2; Mixed Chorus 2; Student Employment 1.

• Kirchdoerfer, Donna Lee. 3446 Commerce Circle, Brookhaven. ACE 2, 3, 4; PSEA 1, 4; Theater 208 3; Serpentine 4; Intramurals 3; "Kiss Me Kate" 3.

• Kirkner, Douglas L. 428 N. Church St., West Chester.

• Klapper, Carla Shurr. Apt. G-2, 721 S. High St., West Chester. English Club 1, 2, Secretary 2; Fencing 2; Quadangles 1; Student Employment 2, 3, 4.

• Kline, Nancy Adele. 2168 Wayne Ave., Abington. Government Club 1; Historical Society 3, 4; PSEA 1; Women's Resident Government 1, 3; Student Union Committee; Phi Alpha Theta 3, 4; Cap Crew 3; Student Employment 1, 2, 3, 4.

• Kocher, Sandra Sue. RD #1, Dallastown. Anderson Math Club 1, 2; Math Honor Society 3, 4; Jr. Ring Dance 3; Student Employment 1, 2, 3, 4.

• Koehler, Susan I. 44 Rampart St., E. Media. Folk Dance 2; Majors 2; Modern Dance 4; PSEA 1, 3; WIAP 3; Archery 3, 4, Manager 3; Valkyrie 2, 3, 4; Student Employment 2, 3, 4.

• Kofke, Fredric. 13 N. Five Point Rd., West Chester. Folk Dance 2; Majors 1, 2, 3; Varsity Club 2, 3, 4, Vice-President 3; Baseball 1, 2, 3, 4; Swimming 1, 2, 3, 4; Men's Day Council 2, 3; Alpha Phi Omega 2, 3, 4; Friars 3, 4; Tau Kappa Epsilon 3, 4, Treasurer; Intramurals 1, 2, 3, 4; Jr. Ring Dance 3.

• Kohr, Alan Wayne. 662 Kirkwood Ave., Abington. Chemistry Club 1, 2, 3, 4; Karate 4; Gymnastics 1; Weightlifting 1; Student Affairs Council 2; Sigma Tau Gamma 3, 4; Cap Crew 3; Intramurals 1, 2, 3, 4; Student Employment 1, 2, 3.

• Korb, Linda Marie. 7 Sunset Ave., Honesdale. MENC 1, 2; PSEA 1; Big-Little Sister 2; Women's Chorus 1, 2; Serpentine 4; Intramurals 1, 2.

• Korson, William Hunn. 4-B Kenwood Court Apts., Levittown. Government Club 1; PSEA 1, 2, 3, 4; Young Democrats 3; Baseball 1, 2, 3; IGA 3, 4; Task Force 3; Hillel 1, 2, 3, 4; Tau Kappa Epsilon 3, 4; Interfraternity Council 3, President; WCSC Radio 2; Cap Crew 3; Intramurals 1, 2, 3, 4; Student Employment 3, 4; Who's Who 4.

• Kowit, Carol. 3115 Davisville Rd., Hatboro. MENC 1, 2, 3, 4; PSEA 1, 2, 3, 4; Women's Resident Government 3, 4; College Choir 4; Concert Choir 3; Women's Chorus 1, 2; Hillel 1, 2, 3, 4; Alpha Phi Sigma 3, 4; Cap Crew 3, Committee Co-Chairman; Intramurals 2, 3; Jr. Ring Dance 3; "Kiss Me Kate" 3; Student Employment 2.

• Krantz, Steven A. 1575 W. Street Rd., B-42, Warminster. MENC 1, 2, 3, 4; College Choir 3; Concert Band 1, 2, 3, 4; Criterions 4; Marching Band 1, 2, 3, 4; Men's Chorus 1, 2; Statesmen 2; Cap Crew 3; "Kiss Me Kate" 3.

• Kratz, Edward Gary. 511 E. Chelten Ave., Philadelphia. English Club 1; Theater 208 2, 3, 4; IVCF 1; Student Employment 3, 4.

• Kratzer, Ronald Ralph. 534 S. High St., West Chester. Track 3; Wrestling 1, 2, 3.

• Krausser, Paul Michael. 212 Carlton Place, West Chester. Gymnastics 1, 2, 3, 4; Track 2.

• Kravchuk, Sonia Wasilia. 1216 E. Tenth St., Eddystone. English Club 1; Big-Little Sister 2; Kappa Delta Pi 3, 4; Quadangles 3, 4; Literary Quad 4; Student Employment 4.

• Krawchuk, Sharon Lee. 1021 Pine St., Pottstown. Majors 1; PSEA 1, 2; Swimming 1, 2, 3, 4; Synchronized Swimming 1.

• Kreider, Helen Elaine. RD #1, Quarryville. Badminton 2, 3; Women's Resident Government 3, 4; Valkyrie 2, 3, 4.

• Kreiger, Walter T. 14 Oakdale Ave., Norristown. Alpha Phi Sigma 3, 4; Intramurals 1, 2, 3, 4.

• Krell, Janice M. 434 E. Broad St., Tamaqua. MENC 1, 2, 3, 4; Big-Little Sister 2, 3; College Choir 3, 4; Women's Chorus 1, 2; SCA 1, 2, 3, 4.

• Krock, Joan Jeanette. RD #1, Walnutport. English Club 1, 2, 3, 4, "Touchstone" Editor 3; Folk Dance 2; PSEA 1; Quadangles 2, 3, 4, Feature Editor 2, 3; Literary Quad 2; Student Employment 2, 3, 4.

• Krout, Linda Marie. 2730 High St., York. Historical Society 4; PSEA 1; Young Republicans 1, 2; Pi Gamma Mu 3, 4; Phi Alpha Theta 3, 4, Historian 3, President 4; Student Employment 2, 3, 4.

• Kubat, Peter Philip. 651 Sheilds St., Bethlehem. Chemistry Club 4; Sigma Tau Gamma 2; Intramurals 4.

• Kuhlen, Mary T. 12 Terrace Ave., Upper Darby. Young Republicans 1.

• Kuhns, Sharon Ann. 518 Clearfield St., Clearfield. ACE 4; PSEA 1, 2, 3; Women's Glee Club 4; LSA 2, 3, 4; Cap Crew 3; Intramurals 2, 3.

• Kullman, Sandra Lynn. 787 Radar Squad, Chandler AFS, Chandler, Minn.

• Kulp, Carol Lynn. R.R. #1, Box 44, Perkasie. ACE 3, 4; MENC 1; PSEA 1, 2, 3, 4; WAA 1; Women's Chorus 1; Women's Glee Club 2, 3, 4; Intramurals 1, 2, 3, 4.

• Kulp, Mary Edwina. RD #2, Pottstown.

• Kumler, Kathryn Louise. 741 Dorsea Rd., Lancaster. Majors 1; PSEA 1; Cheerleader 1, 2, 3, 4, Co-Captain 4; Tennis 1, 2, 3, 4; Women's Advisory Board 3, 4; Alpha Phi Sigma 2, 3, 4; Valkyrie 2, 3, 4; Cap Crew 3; Intramurals 2, 3.

• Kump, Carolyn Kay. RD #2, Littlestown. Big-Little Sister 2, 3; College Choir 1, 2, 3, 4.

• Kunkel, James A. 346 E. Lincoln Highway, Coatesville. Biology Club 2; Geography Club 1; Government Club 3; PSEA 1, 2, 3, 4; Young Democrats 1; IVCF 1, 2, 3, 4; Quadangles 1.

• Kuntz, Richard T. 517 E. Ridge St., Lansford. German Club 1, 2; IVCF 1; Quadangles 3, 4, Business and Circulation Editor 4; Jr. Ring Dance 3; "Kiss Me Kate" 3, Set Constructor.

• Kurek, Dennis Joseph. 205 Hayes St., Chester. Anderson Math Club 1, 2.

• Kurtz, Kathleen. 449 W. Carey St., Philadelphia. ACE 2, 3, 4, Treasurer 3, President 4; PSEA 1, 2, 3, 4; IGA 2, 4; Women's Resident Government 2, 3, 4; Big-Little Sister 2, 3; Kappa Delta Pi 3, 4; IVCF 1; SCA 1; Cap Crew 3; "Kiss Me Kate" 3, Costume Crew Chief.

• Kushinka, Arlene. Font Hill Apts., Doylestown. French Club 1, 2; Big-Little Sister 3.

• Kyler, David L. 631 Astor St., Norristown. Soccer 1, 2; Tennis 1, 2; Wrestling 1.

• Kyler, Patricia L. 2118 Haig Ave., Morton. Majors 1, 2, 3, 4; PSEA 2, 3, 4; Basketball 2, 3; Lacrosse 2, 3, 4; Synchronized Swimming 2, 3, 4; Women's Resident Government 3, 4; Valkyrie 3, 4; Intramurals 2, 3, 4; Student Employment 2, 3, 4.

• LoBombard, Richard M. 145 N. Township Line Rd., Royersford.

• Lachman, Sharon Arlene. 11 Allview Dr., Ellicott City, Md. Folk Dance 2; Majors 1; PSEA 1; Scuba Club 2, 3; Swimming 1; Synchronized Swimming 2, 3, 4; Big-Little Sister 3; Intramurals 1, 2.

• Lamma, Peggy J. 556 S. 16½ St., Reading, ACE 1, 2, 3, 4; Elementary Math. 3, 4; PSEA 1, 2, 3, 4; Lambda Delta Chi 3, 4; Jr. Ring Dance 3; "Kiss Me Kate" 3.

• LaPish, Linda Carol. 101 Lemon St., Stowe. Anderson Math Club 1, 2; Women's Resident Government 2, 3; Big-Little Sister 3, 4; Serpentine 4.

• LaRoche, Larry Charles. 6526 Oxford Ave., Philadelphia. Soccer 1, 2, 3, 4; Track 1; Christian Science 2, 3, 4, secretary 2, president 3.

• Lashinger, Patricia Ann. 347 Cambridge Rd., Norristown. English Club 1, 2; PSEA 1, 2, 3; Theater 208 1, 2, 3, 4; Alpha Psi Omega 3, 4, president 4; Newman 1; Quadangles 2; Serpentine 3, 4, associate editor 4; Cap Crew 3; "Kiss Me Kate" 3.

• Lawson, Lynn T. 1242 Lenape Rd., West Chester. Majors 1, 2; Women's Resdient Government 2; Valkyrie 2, 3, 4; Intramurals 1, 2, 3; Rampage 2; Student Employment 2, 3.

• Layton, Harvey Stevan. 6049 Shisler St., Philadelphia. Baseball 1; Swimming 1; Weightlifting 3, 4; Student Employment 1, 2, 3, 4.

• Leahy, Dorothy Anne, 1408 Hillside Rd., Wynnewood; ACE 1; Basketball 1, 2; Hockey 1, 2; Women's Resident Government 2, 3, 4; Newman 1, 2, 3, 4; Cap Crew 3.

• Leinbach, Jay Paul, 1605 Elizabeth Ave., Laureldale; PSEA 1; Pi Lambda Phi 3, 4; Quadangles 2, 3; W.C.S.C. Radio 2, 3, 4, Music Director 3, 4; Intramurals 2, 3, 4.

• Learn, Craig A., 1100 West Chester Dr., Apt. E35, West Chester; Folk Dance 2, 3; Majors 2, 3, 4; Swimming 2, 3, 4; Phi Epsilon Kappa 3, 4; Intramurals 2, 3, 4.

• Lebman, Sara Ivins, 18 Brent Dr., Chester; Serpentine 3, 4.

• Lefko Ilene, 8246 Forrest Ave., Philadelphia; English Club 1; French Club 3, President 3; Hillel 1.

• Leone, Evelyn D., Five Points Road, Kennett Square; Newman 2, 3, 4

• Lentz, Cheryl Elaine, 465 State Rd., West Fairview; MENC 1, 2, 3, 4; College Choir 4; Concert Choir 3; Women's Chorus 1, 2; "Kiss Me Kate" 3.

• Lerch, David S., 2805 Cherryville Road, Northampton; Swimming 1, 2, 3, 4; Track 1, 2; Phi Epsilon Kappa 3, 4; Cap Crew 3; Rampage 3.

• Lesnick, Kay K., 144 S. Walnut St., Kennett Square; ACE 3; Women's Chorus 1, 2; IVCF 1, 2; Student Employment 3, 4.

• Likens, Edward Joseph, 5609 N. Ormes St., Philadelphia; Biology Club 1, 2, 3, 4; Lamda Chi Alpha 3, 4; Cap Crew 3; Intramurals 3; Jr. Prom 3, Rampage 1, 2, 3, 4; Student Employment 3, 4.

• Limburg, Sharon Jean, 115 Pennsylvania Ave., Yardley; Majors 1, 2; WAA 2, 3, 4; Intramurals 2; Student Employment 2, 3.

• Linderman, Richard Donald, 190 Oak St., Pottstown; Historical Society 4; Young Republicans 4; Veteran's Club 3, 4; Student Employment 4.

• Lindquist, David Peary, 216 W. Main St., Atglen; Concert Band 1, 2; Marching Band 1, 2; Men's Chorus 1, 2.

• Livezey, Ronald. Sinking Spring RD # 6, Reading; Anderson Math Club 1, 2; Geography Club 3, 4; Football 1; Golf 1, 2, 3, 4; Weightlifting 3, 4; Cap Crew 3; Intramurals 1, 2, 3, 4.

• Lodge, Judith Ann, RD #1, Washington Crossing; Government Club 1; Big-Little Sister 2.

• Loehrs, Dorothy, 139 Bishop Ave., Clifton Heights; Historical Society 3, 4; Theatre 208 2; Young Republicans 1.

• Lombardi, Barbara Anne, 329 Margate Rd., Upper Darby; French Club 1, 2, 3, 4; Spanish Club 3, 4; WAA 2, 3, 4; Newman 1; Intramurals 2, 3, 4; Jr. Prom 3, Jr. Prom Queen; "Kiss Me Kate" 3; Rampage 2; Student Employment 4.

• Longenecker, Malcolm, 801 Park Ave., Kennett Square; Geography Club 2, 3, 4; Soccer 1, 2, 3, 4; Intramurals 3, 4; Rampage 3.

• Longenecker, Sylvia Marie, RD #4, Manheim; MENC 1, 2, 3, 4; Sigma Alpha Iota 3, 4; Concert Choir 3, 4; Women's Chorus 1, 2; IVCF 1, 2; Student Employment 3, 4.

• Loose, Geraldine Ann, 34 E. Ridge St., Carlisle; PSEA 1; Psychology Club 3; Sketch Club 2; Big-Little Sister 2; Cap Crew 3; Jr. Ring Dance 3; Rampage 3; Student Employment 3.

• Losak, Paula Diane, 22 Taylor Ave., Linwood; Debate 3, 4, Secretary 3; PSEA 1; Big-Little Sister 2; Newman 1.

• Luke, Janice, 3112 Englewood St, Philadelphia; Elementary Math 3, 4; Big-Little Sister 2, 3.

• Lunger, Raymond Gordon, 2311 Worth Ave., Boothwyn; Biology Club 3, 4; IVCF 1, 2, 3, 4; Intramurals 3.

• Luther, Donald Stephen, 611 S. Bishop Thorpe St., Bethlehem; Fencing 3, 4; Student Union Committee 3.

• Lyons, Maureen Mary, 35 Davis Ave., Broomall; Majors 1; WAA 3, 4; Hockey 1; Swimming 1, 2; Newman 1.

• MacBride, Bruce E., 308 S. Church St., Unit #4, West Chester; Football 2; Track 2; Intramurals 2; Student Employment 2.

• McCahon, Dorothy K., 635 14th Ave., Bethlehem; Majors 1, 2, 3; PSEA 3; Basketball 1; Intramurals 1, 2, 3, 4.

• McConnell, Terence Joseph, 508 Firethorne Rd., King of Prussia; Football 1, 2, 3, 4; Wrestling 1; Intramurals 1, 2, 3, 4.

• McCormick, John Patrick. 1149 Poquessing Ave., Andalusia; Anderson Math Club 1, 4; Newman 1; Sigma Tau Gamma 3, 4; Cap Crew 3; Intramurals 1, 2, 3, 4.

• McCreight, Robert Edwin, 3416 Wellington St., Philadelphia; Government Club 1; NAACP 4; PSEA 3, 4; Phi Epsilon Pi 3, 4; WCSC Radio 1, 2, 3, 4; Cap Crew 3; "Kiss Me Kate" 3; Rampage 1.

• McDermott, Maureen Joan, 541 MacDonald St., Garfield, New Jersey; Majors 1; Swimming 1, 2; Track 1; Newman 1, 4; Alpha Phi Sigma 3, 4; Valkyrie 2, 3, 4; Intramurals 1.

• McDonnell, John Taylor, 11 N. Five Points Rd., Apt B10, West Chester; College Choir 4; Concert Choir 2, 3; Men's Chorus 1; "Kiss Me Kate" 3; Student Employment 3, 4.

• McDonnell, Leslie Kulp, 11 N. Five Points Rd., Apt. B10, West Chester; Concert Choir 2, 3, 4; Women's Chorus 1.

• McElhone, Joseph Louis, 352 Swanage Dr., Broomall; Historical Society 3, 4; Young Democrats 4; Newman 1; Intramurals 2, 3.

• McFee, Sally Ann, Apt. A1, Downinghouse, Rosedale Ave., West Chester; Fencing 3; PSEA 1, 2, 3; Theatre 208 1, 2, 3, 4; Intramurals 2.

• McGann, Stephen John, 2307 Bond Ave., Drexel Hill; French Club 1; Soc-Antro 2, 3, 4.

• McGinness, Georgia Lee, 1020 Manor St., Columbia; Fencing 3; Scuba Club 3; Basketball 1; Track 1; Intramurals 3.

• McGinness, Patrick John, Majors 1; Cross Country 1; Tennis 3; Intramurals 3.

• McGinnis, Catherine Therese, 316 Seventh Ave., Carnegie; PSEA 4; Newman 4.

• McGinnis, Marguerite Regina, 214 Cranbourne Dr., Broomall; ACE 4; French Club 1; PSEA 4; Ram's Eye View 2, 3; Student Employment 3.

• McGowan, Barbara M., 612 Ashland Ave., Folcroft; Women's Day Council 1, 2, 3, 4, Secretary 2, President 3; IGA 4; Student Affairs Council 3, 4; Women's Advisory Board 3, 4, First Vice President 4; PSEA 1, 2, 3, 4; Newman 1, 2, 3; Cap Crew 3; Who's Who 4.

• McHugh, Michael F., 1025 Belmont Ave., Collingswood, N. J. Majors 2, 3, 4; Baseball 1, 2, 3, 4; Basketball 1; Men's Resident Government 3; Alpha Phi Omega 3; Phi Epsilon Kappa 3, 4; Intramurals 1, 2, 3, 4; Student Employment 1, 2, 3, 4.

• McHale, Maureen; 304 Scarlett Ave., Kennett Square; PSEA 3.

• McHugh, Patricia Ann, 1050 Bullock Ave., Yeadon.

• McIlvaine, Janet Lovely, Goshen West Apts., B8, West Chester; Elementary Math 3; Equestrian Club 1; PSEA 1, 2, 3; Hockey 1, 2; Intramurals 2; Student Employment 3.

• McKeon, Laurence James, 2561 Secane Rd., Secane; Classics 2; Elementary Math 2, 3; Theatre 208 2, Treasurer 2; Weightlifting 2; Newman 2; Alpha Phi Omega 2, 3; WCSC Radio 2, 3; Cap Crew 3, Cap Crew Committee Chairman 3; Student Employment 2, 3, 4.

• McKeown, Marilyn Anne, 229 Old Eagle Sch. Rd., Strafford.

• McKinnon, Thomas Joseph, 16 Brandywine Blvd., Wilmington, Delaware; Brass Ensemble 4; Concert Band 1, 2, 3, 4; Concert Choir 3, 4; Marching Band 1, 2, 3; Men's Chorus 1, 2.

• McLaughlin, Patricia Sheila, 109 Brentwood Rd., Havertown; Chemistry Club 1, 2, 3, 4; Scuba Club 2, 3, 4; IGA 4, IGA Representative-at-large 4, Finance Committee 4, Student Affairs Committee 4; Big-Little Sister 2, 3; Quadangles 3, 4; Rampage 2, 3; Student Employment 1, 2, 3, 4.

• McLeod, Anne Marie, 7413 Barclay Rd., Cheltenham; PSEA 1, 2, 3, 4; Women's Resident Government 2; Intramurals 3, 4.

• McMichael, Patricia Ann, 215 Wabash Ave., Lansdowne.

• McMillin, Marianne, 134 Sleepy Hollow Rd., Pittsburgh; Majors 1; WIAP 1, 2, 3, 4; Synchronized Swimming 3, 4; Newman 1, 2, 3; Valkyrie 2, 3, 4.

• McNamee, MaryBeth Frances, 45 West Berkley Ave., Clifton Hts.; PSEA 2, 4; Women's Day Council 2, 3, 4; Big-Little Sister 3, 4; Newman 4.

• Mack, Stanley Thomas, 890 N. Warren St., Pottstown; English Club 1, 2, 3, 4, Vice President 2, 3, President 4; Newman 1; Quadangles 2, 3, 4; Literary Quad 2.

• Madeline, Albert Anthony. 3153 Glenview St., Philadelphia. Literary Quad 3, 4; Intramurals 1, 2, 3, 4; Student Employment 1, 2, 3, 4.

• Madden, Maria Ann. 375 N. Highland Ave., Merion Station. MENC 2; Basketball 2, 3, 4; Hockey 1; Lacrosse 4; Softball 1, 2; Valkyrie 3, 4; Newman 1; Intramurals 1, 2, 3, 4.

• Magee, Mary Kathleen. 47 E. LaCrosse Ave., Lansdowne. Soc-Antro Club 2, 3, 4; Spanish Club 1; Big-Little Sister 4; Newman 1.

• Maiale, Betsy H. 1537 Arch St., Norristown. Fencing 4; Majors 3, 4; Modern Dance 4; WIAP 3, 4; Intramurals 3, 4.

• Mallory, Mary Ann. 1001 Jamestown Rd., Broomall. PSEA 2, 3, 4, Sec. 3; Women's Resident Council 3, 4, President-Ramsey Hall 4; Alpha Phi Sigma 3, 4; Newman 1, 2, 3, 4.

• Mandradjieff, Karin. 311 N. 6th St., Perkasie. English Club 1, 2, 3, 4, President 3; Swimming 1; Tennis 2, 3; Big-Little Sister 2; Student Employment 1, 2, 3, 4.

• Maneos, Peter. 805 E. 24th St., Chester. Tau Kappa Epsilon 3, 4; Intramurals 2, 3, 4.

• Manescu, Lynne June. 1362 E. 6th St., Bethlehem. Big-Little Sister 1.

• Mantini, Carole Elizabeth. 510 E. Lakeside Dr., Exton. PSEA 1, 2, 3, 4; IGA 3; Women's Day Council 2, 3, 4; Women's Advisory Board 2, 3; Big-Little Sister 2; Newman 2, 3, 4; Cap Crew 3.

• Mantz, David Fredrick. 227 Wayne St., New Tripoli. Gymnastics 1, 2, 3, 4; Phi Epsilon Kappa 3, 4.

• Marchese, Josephine Theresa. 8406 Michener Ave., Philadelphia. PSEA 1, 2, 3, 4; Women's Resident Government 2, 3; Newman 1, 2, 3, 4; Student Employment 2, 3, 4.

• Marinelli, Ronald William. 502 Bonsall Rd., Ridley Park. Soc-Antro Club 3; Young Democrats 3, 4.

• Marks, Caren. 1202 Passmore St., Philadelphia. English Club 1; Women's Resident Government 1, 2, 3, 4; Dorm President 3; Women's Advisory Board 4, President 4; Hillel 1, 2; Cap Crew 3; Student Employment 3, 4; Who's Who 4.

• Marks, Edward. 1610 Earlington Rd., Havertown. Football 1, 2, 3.

• Marler, Patricia. 817 Eddystone Ave., Eddystone.

• Martin, John Paul. 3567 Edgewater Lane, Brookhaven. PSEA 3, 4; Golf 2; Intramurals 3, 4.

• Martin, Linda C. 1841 Yost Rd., Norristown. PSEA 1, 4; Women's Resident Government 3; Women's Glee Club 1, 2; Rampage 1, 3, 4.

• Martin, Marshall Gene. 30 W. Lancaster Ave., Downingtown. Government Club 2; PSEA 4; Young Republicans 1; Rampage 3, 4.

• Martin, Thomas F. 5366 Delmar Rd., Clifton Heights. Math Honor Society 3; Anderson Math Club 1, 2; Intramurals 1.

• Matteo, Denise Marie. 906 Penn Ave., Drexel Hill. French Club 2; PSEA 1.

• Mauloni, Dawn Lorraine. 2717 Kane St., Chester. PSEA 1, 2; Big-Little Sister 3; Miss Chester County 1968.

• Mayer, Theresa. 113 Garth Rd., Oreland. PSEA 1, 2; WIAP 1, 2, 3, 4; Intramurals 1, 2, 3, 4; Student Employment 3, 4.

• Mazzenga, Joyce Marie. 807 Bullock Ave., Yeadon. English Club 1, 2; Theatre 208 1, 2; Advisory Board 1, 2; Newman 1, 3; Cap Crew.

• Meade, Francis. 321 Virginia Ave., Havertown. MENC 1, 2, 3, 4; Concert Band 1, 2; Concert Choir 3, 4; Criterions 3; Men's Chorus 1, 2; Sinfonietta 1, 2, 3, 4; Statesmen 2; Symphony 1, 2, 3, 4.

• Mebs, Lynda Ruth. 548 Militia Hill Rd., Southhampton. ACE 4; PSEA 4; Big-Little Sister 4; IVCF 4.

• Meinholz, Mary Louise. 228A N.Everhart St., West Chester.

• Mejia, Olga. 530 N. Darlington St., West Chester. French Club 1, 2, 4; German Club 1, 2; Newman 1, 2.

• Meko, G. Robert. 706 Center St., Stowe. ACE 3; Wrestling 1; IGA 3; Lamda Chi Alpha 3, 4; IFC 3, 4, Pres. 4; Intramurals 2, 3, 4; Rampage 2, 3, 4; Who's Who 4.

• Melchiode, Adele Phyllis. 5017 Fairway Rd., Drexel Hill. Psychology Club 4; Soc-Antro Club 3; Newman 4.

• Mellert, Eileen Rose. 770 Cybus Way, Southampton. Historical Society 3, 4; PSEA 1, 2, 3, 4, Vice President 3, President 4; Soc-Antro Club 1, 2, 3, 4; Phi Alpha Theta 3, 4, Secretary-Treasurer 4; Intramurals 1, 2, 3.

• Menas, Martha. 100 Lloyd Ave., Downingtown. French Club 3, 4.

• Metz, James Irvin. 37 Fourth Street, Pennsburg. Anderson Math Club 1, 2; PSEA 3, 4; Swimming 1, 2, 3, 4; Men's Resident Government 3, 4; Math Honor Society 3, 4; Friars 3, 4; Cap Crew 3, Chairman.

• Metzel, Eileen J. 2535 Ball Rd., Willow Grove. PSEA 1, 2, 4; Advisory Board 1, 2; Jr. Ring Dance 3; Student Employment 2, 3, 4.

• Michael, David Eugene. 116 N. 41st St., Allentown. Geography Club 2, 3, 4, President 3; Soccer 1; Wrestling 1; Gamma Theta Upsilon 2, 3, 4; Friars 4; Intramurals 2, 3; Student Employment 2, 4.

• Michael, Joan Ellen. 1827 Divot Ct., Lancaster. Majors 1, 2, 3, 4; PSEA 1, 2, 3; WIAP 3, 4; Lacrosse 3, 4, Manager; Swimming 1, 2, 3, 4; Valkyrie 2, 3, 4; Intramurals 1, 2, 3, 4.

• Michaels, Nora Ann. 1253 West 2nd St., Oil City. ACE 3; N.A.A.C.P. 3; Young Democrats 3; Big-Little Sister 2; Women's Glee Club 2; Newman 2; Rampage 2.

• Mickey, Diane M. 465 Carbon St., Minersville. PSEA 1, 2, 3; Big-Little Sister 2; Women's Chorus 1; Newman 1, 2, 3; Student Employment 4.

• Midelton, Susan. 201 S. Walnut St., West Chester. English Club 2, 3; Spanish Club 1, 2.

• Miles, Nancy E. 805 Hanford Road, Fairless Hills. PSEA 4; IVCF 4.

• Miley, Peggy Ann. 33 Story Rd., Chester. PSEA 4; Women's Day Council 3, 4.

• Millay, Gail Marie. 500 Rosedale Ave., Cambridge Apts., Selwyn C-5, West Chester. Majors 1, 2, 3, 4; Hockey 1; Lacrosse 1, 2; IVCF 3; Intramurals 2.

• Miller, Dorothy Ann. 456 Maplewood Avenue, Springfield. Elementary Math 3; PSEA 1, 2; Big-Little Sister 2; Newman 1, 2.

• Miller, Lynda Phyllis. 1135 Elbridge St., Philadelphia. ACE 4; PSEA 2, 3; Hillel 1, 2, 3; Intramurals 2, 3.

• Miller, Randall Lee. 337 S. Sterley St., Shillington. Cross Country 1; Track 4.

• Milner, Melvin S. 5640 Litchfield St., Philadelphia.

• Mitchell, Sallie L. 6th & Belmont Sts., Pottstown. Societas Majorum 2, 3, 4, President.

• Mitten, Judith H. 311 Wilson Ave., W. Collingswood Hts., N. J. Basketball 1, 2, 3; Softball 2, 3, 4; Women's Resident Government 4; Big-Little Sister 2, 3, 4; IVCF 3, 4; Intramurals 2, 3, 4.

• Moffa, Arthur F. 115 N. Carol Blvd., Upper Darby. Soc-Antro Club 4, President.

• Moffatt, Bruce Allan. 450 Hillside Rd., Ridley Park. Soc-Antro Club 3; Young Republicans 1.

• Mohn, Carol Louise. 531 N. Lafayette St., Allentown. Majors 1, 3; PSEA 2; Badminton 3, 4; Basketball 1; Tennis 1, 2, 3, 4; LSA 1, 2, 3; Valkyrie 2, 3, 4; Cap Crew 3.

• Moll, William A. 305 Prichard Ln., Wallingford. Anderson Math Club 1, 2; Intramurals 2, 3, 4.

• Monteith, William J. 510 Charmont Ave., Folcroft. ACE 4; French Club 1; PSEA 2, 3.

• Moore, Carol A. 2116 Heights Rd., Berwick. English Club 1; Theatre 208 1, 2, 3, 4; Alpha Psi Omega 2, 3, 4, Vice-President 4; Alpha Phi Gamma 3, 4, President 4; Women's Glee Club 1, 2, 3, 4; Quadangles 1, 2, 3, 4, Editor-in-Chief 2, 3, 4; "Kiss Me Kate" 3, Director; Who's Who 4.

• Moore, Carold Sandra. 1812 W. Venango St., Philadelphia. NAACP 2, 3, 4; Big-Little Sister 3, 4; Symphony 3, 4.

• Moore, Lawrence T. 316 Garden Rd., Oreland. Golf 1, 2, 3, 4.

• Moramarco, Frederick S. 61 Evergreen Lane, York. Jaycees 2, 3; Cross Country 1; Track 1, 2, 3; Newman 1; Intramurals 1, 2, 3, 4.

• Morelli, Donna Marie. 922 Newtown Rd., Newtown Square. Women's Resident Government 3; Math Honor Society 2, 3, 4; Student Employment 4.

• Morrow, Marie Eileen. 44 N. Diamond St., Clifton Heights. PSEA 2, 4; Newman 3.

• Moudy, Eugene Lester Jr. St. Matthews Rd., RD #2, Chester Springs. PSEA 2, 3, 4; Scuba 3.

• Mowery, Edmund David. 731 Grant Rd., Folcroft. Biology Club 1, 2, 3, 4; PSEA 3.

• Moyer, Kerry J. Kellers Church. Anderson Math Club 1, 2; PSEA 4; Cross Country 1, 2, 3; Track 2; Math Honor Society 3, 4; Sigma Chi 3, 4, Treasurer; Intramurals 1, 2, 3, 4.

• Moyer, Michael Robert. 1518 Luzerne St., Reading. Varsity Club 2, 3, 4; Wrestling 1, 2, 3, 4; Theta Chi 2, 3, 4.

• Muirhead, Beverly Jean. Route 5, Bethlehem. MENC 1, 2, 3, 4; PSEA 1, 2, 4; College Choir 3, 4; Women's Chorus 1, 2.

• Mullaney, Susan Linda. 6823 Crittenden St., Philadelphia. Majors 1, 2; Swimming 1, 2, Co-Captain 1; Valkyrie 2, 3, 4., Show Chairman 4; Newman 3.

• Mulliken, Diane Lynne. 1263 S. Peach St., Philadelphia. ACE 1; PSEA 1, 2, 3; Concert Band 1, 2; Symphony 2.

• Mummert, Alethia J. Market St., Lewisberry. ACE 3, 4; MENC 1; PSEA 2, 4; Women's Resident Government 2, 3; Women's Glee Club 2, 3, 4; Intramurals 1, 2, 3, 4; Student Employment 2, 3, 4.

• Mundy, John Vincent. 102 Radcliffe St., Bristol. PSEA 1; Varsity Club 2, 3, 4; Cross Country 1, 2, 3; Track 1, 2, 3; Newman 1, 2, 3, 4; Quadangles 3.

• Munson, Robert E. RD #4, Box 995, Mountaintop. Cinema 2, 3, 4, Secretary 4; French Club 1, 2, 3, 4, President 3; Kappa Delta Pi 3, 4; Student Employment 3, 4.

• Murphy, Mary Katherine. 1113 New Jersey Ave., West Chester.

• Musser, James I. 1002 Callowhill St., Phoenixville. College Choir 4; Men's Chorus 1, 2, 3.

• Napp, Stephen D. 1142 Passmore St., Philadelphia. Basketball 1; Frosh Basketball 2, Asst. Coach; Soccer 1; Quadangles 4; WCSC Radio 4; Intramurals 2, 3, 4; Student Employment 4, Resident Asst.

• Naugle, Linda Pauline. RD #4, Gettysburg. PSEA 4; Gymnastics 1; Women's Resident Government 2, 3, 4; Big-Little Sister 2, 3; Women's Asst. Resident Advisor 3, 4; Women's Glee Club 1; Intramurals 1, 2, 3; Student Employment 2, 3, 4.

• Nesgoda, Rosemarie. 269 Clay St., Tamaqua. Biology Club 1; WAA 2; Softball 2; Newman 1, 2; Delta Sigma Tau 3, 4.

• Ness, Bonnie Kay. 2977 Greenwood Rd., York. Young Republicans 2; College Choir 1; Women's Chorus 1; Student Employment 2, 3, 4.

• Newell, Patricia Ann. B-25, Windsor Park Apts., Ford Rd., Bristol. Women's Chorus 1, 2; Quadangles 3; "Kiss Me Kate" 3.

• Newquist, Gerry. 918 E. 15th St., Chester. ACE 4; PSEA 1, 4.

• Nickel, Frederick William. 1852 Buck Rd., Feasterville. Soccer 1, 2, 3; Track 1; Intramurals 2, 3, 4; Student Employment 3, 4.

• Niles, Sandra. 302 East Park Avenue, Sellersville. Majors 1, 2; PSEA 3; WAA 3; Basketball 1; Hockey 1, 2, 3, 4; Track 2; Valkyrie 2, 3, 4, Corresponding Secretary; Delta Sigma Tau 4; Intramurals 2, 3, 4; Student Employment 4.

• Nolan, Florence Elizabeth. Garfield Ave., West Point. English Club 1; PSEA 4; Women's Resident Government 2, 3; Concert Band 1, 2, 3, 4; Symphony 2, 3, 4; Women's Glee Club 1, 2, 3, 4; Woodwind Ensemble 3, 4; Alpha Phi Sigma 3; Cap Crew 3.

• Noltenmeier, Robert Frederick. 231 Sharpless St., Apt. 3C, West Chester. Cinema 4; English Club 1, 2; Soc-Antro Club 2; Alpha Phi Gamma 3, 4; Quadangles 2, 3, 4; "Kiss Me Kate" 3.

• Norcross, Mary Elizabeth. 75 E. Stewart Ave., Lansdowne. ACE 3; PSEA 3.

• Nordone, Pamela A. 3020 Hermosa Lane, Havertown. Majors 1, 2; Women's Resident Government 2; Valkyrie 2, 3, 4; Newman 1; Intramurals 1, 4.

• Novak, Lorrine Marie. 2827 W. 7th St., Chester. Historical Society 4; PSEA 1, 2, 3, 4, Publicity 3, Membership 4; Soc-Antro Club 1, 2, 3, 4; WAA 3; Big-Little Sister 2, 3, 4; Phi Alpha Theta 3, 4; Newman 3, 4; Cap Crew 3; Intramurals 3; Rampage 3; Student Employment 1, 2, 3, 4.

• Nunan, Barbara Ann. 27 Harvard Rd. Havertown. Women's Day Council 1, 2; Big-Little Sister 1, 2; PSEA 1; Spanish Club 1, 2, 3, 4; Newman 1, 2, 3; Cap Crew 3; Rampage 2.

• Nye, Albert D. 57 S. College St., Carlisle. Football 1, 2, 3, 4; Track 1, 2; Phi Epsilon Kappa 3, 4; Student Employment 1, 2, 3, 4; Who's Who 3.

• Nygard, Carl Joseph. 1229A Curran St., Chester. Concert Choir 3, 4; Marching Band 1; Men's Chorus 1, 2, "Kiss Me Kate" 3.

• O'Brien, Peggy Ann. 4105 Sommers Ave., Drexel Hill. ACE 3, 4; Elementary Math. 4; Government Club 4; PSEA 2, 3, 4; Elementary Math. 4; Government Club 4; PSEA 2, 3, 4; Young Democrats 4; Newman 1, 2, 3, 4; Student Employment 1, 2, 3, 4.

• Odenheimer, Martha Jane. 2013 Green St., Allentown. Biology Club 3; PSEA 1, 2, 3, 4; Psychology Club 2. 3; WAA 1, 2, 3, 4; Big-Little Sister 2, 3; Women's Glee Club 2, 3; IVCF 1, 2, 3, 4.

• Ogaard, Allen Karl. 2402 Linden Ave., Plainfield, New Jersey. Scuba Club 2, 3, 4; Men's Resident Government 4; Marching Band 1; Men's Chorus 1, 2; Student Employment 2, 3, 4.

• Ogg, Steven D. 234 Wendover Dr., Havertown. Gymnastics 1, 2, 3, 4; IVCF 1, 2, 3, 4; Intramurals 3, 4.

• O'Kane, Margaret Mary. 577 Red Fox La., Strafford. PSEA 1.

• Oldham, Bruce Wylie. 19 Wheatfield Dr., Meriden, Delaware. Alpha Phi Omega 2, 3, 4, Corr. Sec. 3, 1st V.P. 4; Government Club 1; SETS 4; W.C.S.C. Radio 1, 2, 3, 4, Business Mgr. 2, 3, Program Dir. 4; "Kiss Me Kate" 3.

• Ominsky, David C. 1604 Murdoch St., Philadelphia. Majors 1.

• Orlando, Clarena Alice. 5034 Sylvia Rd., Drexel Hill. Big-Little Sister 1, 2, 3, 4; PSEA 4; Women's Chorus 3.

• Ostrowski, Thomas Peter. 415 S. 14th St., Reading. Jaycees 1, 2; Baseball; Sigma Tau Gamma 2, 3.

• Orwig, Randall Lee. 21 S. Park St., Dallastown. Geography Club 3, 4; Gamma Theta Upsilon 3, 4, Pres. 4; Lamda Chi Alpha 3, 4; Intramurals 3, 4.

• Otto, Sandra Jean. 1513 Wayne St., Harrisburg. Psychology Club 4, Theatre 208 3; Newman 3, 4; Rampage 4.

• Owen, Sandra P. 40-A Glen Mills. PSEA 3, Women's Resident Government 3, Cap Crew 3, Rampage 2.

• Owens, David James. 423 Laurel Rd., Yeadon. Jaycees 2; Young Republicans 1; Intramurals 2, 3, 4; Rampage 2; Student Employment 2, 3, 4.

• Palamar, Carole R. 51 Pennsylvania Ave., Phoenixville. PSEA 4.

• Palmer, Clifford Lee. 301 Heights Lane Apts 46-1, Feasterville. Anderson Math Club 1, 2, 3, 4; Math Honor Society 3, 4; W.C.S.C. Radio 3, 4; Student Employment 1, 2, 3, 4.

• Palmerio, Carol Ann. 7662 Sherwood Rd., Philadelphia. Anderson Math Club 1; Newman 1; Literary Quad 3, 4.

• Pardue, Shirley Simone. RD #4, Glenworth Farm, West Chester. French Club 1, 2.

• Park, Thomas Ryder. RD #3, Hummelstown. Football 3, 4; Weightlifting 3; Wrestling 2.

• Parrella, MaryAnn. 1007 Crest Rd., Philadelphia. Modern Dance 1.

• Paschall, Barbara J. 206 Shisler Ave., Aldan. Historical Society 3, 4, V.P. 3, Corr. Sec. 4; PSEA 1, 4; Soc-Antro Club 1; Cap Crew 3; Rampage 2, 3; Casino Night 2, 3.

• Pashko, Ronald J. 2720 Swarts St., Chester. Government Club 2, 3; PSEA 4; Tennis 1, 2; IGA 1, 2, 3; Men's Day Council 1, 2, 3, 4; Alpha Phi Omega 2, 3; Jr. Prom 3; Rampage 3, Student Employment 1, 2, 3.

• Paskowsky, Diane Marie. 303 Zeralda St., Philadelphia. Historical Club 3, 4, Historian 3, 4; Soc-Anthro Club 1; Newman 1, 2; Rampage 3; Casino Night 3.

• Passarelli, Fae Ellen. 2246 Kensington St., Harrisburg. Modern Dance 1; Women's Government 1; Newman 1; Cap Crew 3; Rampage 1.

• Pastor, Brian Larry. 6638 Philadelphia. MENC 1, 2, 3, 4; Brass Ensemble 1, 2, 3, 4; Concert Band 1, 2, 3, 4; Criterions 2, 3; Marching Band 1, 2; Men's Chorus 1, 2, 3, Student Leader 3; Sinfonietta 3; Symphony 4; Hillel 1; Sigma Tau Gamma 3, 4; Cap Crew 3; Intramurals 1, 2, 3, 4; Who's Who 4.

• Patero, Teresa Ann. 514 Larchwood Ave., Upper Darby. French Club 1, 2, 3, 4; Soc-Anthro Club 3; Big-Little Sister 3; Student Employment 3, 4.

• Paull, Thomas Henry. RD #3 Mechanicsburg. Golf 1; Swimming 2; Track 3; Wrestling 1.

• Pearson, Doris Lee. 5513 N. American St., Philadelphia. PSEA 1, 2, 3.

• Peitzman, Beth A. 200 W. Market St., West Chester. WAA 1, 2; WIAP 2; Softball 1; Track manager 2; Valkyrie 2, 3, 4.

• Peitzman, Chuck R. 200 W. Market St., West Chester. Swimming 2; Track 1, 2, 3.

• Penczak, Dawn Marie. 6364 Craig Ave., Cornwell Heights. PSEA 4; Delta Sigma Tau 3, 4.

• Penrose, Janice Eileen. 11 W. Plumstead Ave., Lansdowne. I.G.A. 1, 3; Women's Resident Government 2, 3; Women's Advisory Board 3, 4; Student Employment 1, 2, 3, 4; Freshman Class Sec. 1.

• Pensyl, Chester Barry. 243 Lincoln St., Easton. Government Club 1; Weightlifting 1, 2, 3, 4, Sec. & Cap't. 3, 4; IVCF 1, 2; Quadangles 3; Intramurals 1, 2.

• Peoples, Sara Marie. 427 Chesterfield Dr., Downingtown. PSEA 1, 4; Young Republicans 1.

• Perkins, Lynn Dorothy. 1320 Plum St., Boothwyn. English Club 1, 2, 3; Big-Little Sister 2, 3.

• Perretta, Carl J. 124 Ivy Ct., Upper Darby. Biology Club 1, 2; Chemistry Club 3, 4.

• Perry, Elizabeth Elaine. 5125 Parrish St., Philadelphia. PSEA 4; Women's Resident Government 3; Big-Little Sister 2, 3; Alpha Phi Sigma 2, 3, 4, Pres. 4.

• Peterkin, Susan. 711 Adams Dr., Brookhaven. Folk Dance 3; Young Republicans 4; WIAP 4; Women's Resident Government 4; Big-Little Sister 4; Women's Glee Club 2, 3, 4; IVCF 2, 3; Quadangles 3; Intramurals 2; Student Employment 2, 3, 4.

• Peters, Elizabeth. 245 Windermere Ave., Lansdowne. Majors 1, 2; PSEA 1; WAA 1, 2, 3, 4; WIAP 2, 3; Hockey 1, 2; Lacrosse 1, 2, 3, 4, Cap't. 4; Valkyrie 3, 4; Intramurals 1, 2, 3, 4.

• Phillips, Patricia Ann. 211 N. Locust Ave., Exton. PSEA 1, 4.

• Pike, Pamela Gay. Diplomat Apts F-4, Madison Ave., Warminster. Majors 1; Hockey 1, 2; IGA 3; Valkyrie 2, 3, 4; Student Employment 4.

• Porter, Patricia Ann. 215 Wabash Ave., Lansdowne. Elementary Math. 2, 3, 4; PSEA 4; Big-Little Sister 3.

• Powell, L. Ernest. 57 W. Salisbury Dr., Wilmington, Delaware.

• Price, Linda Maryann. 412 Penn Lane, Springfield. PSEA 4; Newman 4.

• Price, Mary Ann. 1414 Highland Ave., West Chester.

• Puglisi, Barbara. 1027 Church Lane, Yeadon. Anderson Math Club 1, 3, 4.

• Purdy, Albert Marcy. RD #2, Dalton. Concert Choir 3, 4; Men's Chorus 1, 2.

• Queen, Clifford W. RD #2, Downingtown. Automobile Rallye Club 2, 3, 4; Young Republicans 1, 2.

• Quinn, Patricia Marie. 716 E. Phil-Ellena St., Philadelphia. French Club 4; PSEA 4; IGA 2, 4; Comm. on Fraternities & Sororities 2, Chairman; Rampage 2, 3.

• Radliff, Michael Ray. 304 W. 6th St., Bridgeport. Anderson Math Club 1, 2; Weightlifting 1, 2, 3, 4; Intramurals 1, 2.

• Raiken, Susan Lenore. 7916 Rugby St., Philadelphia. PSEA 1, 2, 3, 4; Photography Club 2, 3, 4; Equestrian Club 1, 2; Tutoring 3, 4; Hillel 1, 2, 3, 4; Sigma Delta Tau 3, 4; WCSC Radio 4; Literary Quad 3, 4; Student Employment 1, 2, 3, 4.

• Rambo, Jay. 11 Viaduct Ave., Downingtown. Wrestling 1; IVCF 1, 2, 3, 4, Treasurer 3, President 4; Intramurals 1, 2, 3; Rampage 4; Student Employment 1, 2, 3, 4.

• Rambo, Sandra Elizabeth. 211 Molly Lane, Chadds Ford. Historical Society 3, 4; IVCF 1.

• Rasi, Luciano P. 640 Wynnewood Rd., Philadelphia. Soc-Antro Club 2, 3; Young Democrats 4.

• Reber, Nancy Carol. 1418 Palm St., Reading.

• Rebmann, Fred. 6201 Langdon St., Philadelphia. Majors 1; Baseball 1; Golf 1; Gymnastics 1; Track 1; Newman 1; Intramurals 2.

• Reed, Sara Ann. RD #1, West Chester. Cinema 3, 4; English Club 1, 3, 4; PSEA 1, 2, 4; Quadangles 3, 4.

• Reed, Susan Louise. 326 Catherine St., Bel Air, Md. Folk Dance 2; PSEA 3; WIAP 2, 3, 4; Synchronized Swimming 2, 3, 4, Manager; Valkyrie 3, 4; Intramurals 1, 2, 3, 4; Student Employment 2, 3, 4.

• Reeves, Jerry M. 146 S. Walnut St., Apt. #2, Kennett Square. German Club 1.

• Regotti, Sylvia Ann. 32 Lamont Ave., Glenolden. PSEA 4; Newman 1, 2.

• Reider, Eileen J. 212 N. Huntington Ave., Margate, N. J. Majors 1; Basketball 2; Track 1; IGA 4; Women's Resident Government 2; Women's Advisory Board 2, 3, 4; Valkyrie 2, 3, 4; Cap Crew 3; Student Employment 2, 3, 4; Who's Who 4.

• Reich, John Vincent Jr. 263 Wilde Ave., Drexel Hill. Anderson Math Club 1; Historical Society 3, 4; Intramurals 1, 2, 3, 4.

• Reilly, Louise Spitzner. 2214 Brookline Rd., Fairfax, Wilmington, Del.

• Rhinehart, Harold Edward. 32 Cedar St., Pennsville, N. J. Anderson Math Club 1, 2; IGA 3, 4; Food Serv. Comm. 4, Chairman; Spirit Weekend 4, Chairman; Intramurals 1, 2, 3, 4; Who's Who 4.

• Rice, Brian Williams. 300 E. Orange St., Shippensburg. Fencing 3, 4; Concert Choir 3, 4; Men's Chorus 1, 2; "Kiss Me Kate" 3.

• Richter, Peggy Dee. 1543 Lehigh St., Easton. PSEA 1; Basketball 1; Tennis 1, 2, 3,; Women's Resident Government 2; Student Employment 3, 4.

• Rickards, Jeffrey Howard. 344 Parham Rd., Springfield.

• Riggs, Norma Joanne. 3280 Richard Rd., Chester.

• Rimpfel, Franklin Timothy. 621 S. Front St., Steelton. Geography Club 2, 3, 4; Gamma Theta Upsilon 3, 4; Intramurals 1, 2, 3, 4.

• Rink, Joseph Jacob. 1941 N. Mascher St., Philadelphia. Anderson Math Club 1; Friars 2, 3, 4, President 3; Cap Crew 3; Rampage 4, Chairman Queen Comm.; Student Employment 2, 3, 4.

• Rissel, Cheryl Lynn. 143 E. Marshall St., West Chester. PSEA 1, 2, 4.

• Ritter, Linda Janet. 415 Church St., Clifton Heights. English Club 1, 2; PSEA 3, 4; Theatre 208 1, 2, 3, 4; Big-Little Sister 2; Alpha Psi Omega 3, 4.

• Ritter, Pamela Fay. Box 336, Paxtonville. ACE 3, 4, Program Chairman 4; PSEA 1, 2, 3, 4; Kappa Delta Pi 3, 4; Women's Glee Club 2, 3, 4; Cap Crew 3; "Kiss Me Kate" 3.

• Roberts, Mary P. 304 Melvin Dr., Brookhaven. ACE 3; PSEA 1, 4; Big-Little Sister 2, 3; Women's Glee Club 3, 4; Newman 1, 3.

• Robinson, Violet Frances. 1369 Farrington Rd., Philadelphia. ACE 3; YAF 3.

• Robotham, Leslie A. 716 S. Wayne St., West Chester. Folk Dance 4; PSEA 4.

• Roegner, Russell Harry. 409 Pine St., Glenolden. Intramurals 3, 4.

• Rood, Jane Elizabeth. 3226 Winding Way, Easton. WIAP 2, 3; Newman 1; "Kiss Me Kate" 3.

• Rose, Jonathan. 8002 Temple Rd., Philadelphia. Varsity Club 3, 4, Vice President; Gymnastics 1, 2, 3, 4; Cap Crew 3.

• Rosen, Marlene A. 5073 "F" St., Philadelphia. Spanish Club 3, 4; WAA 3, 4; Hillel 3, 4; Lambda Delta Chi 3, 4.

• Rossi, L. Douglas. RD #4, Lititz. Wrestling 2, 3, 4.

• Rossi, Marilyn D. Box 23, Freed Rd., Mainland. Tennis 1; Big-Little Sister 2; Student Employment 2, 3, 4.

• Rothwell, Anne Marie. 325 Trinity Drive, West Chester. French Club 1, 2, 4.

• Ruch, Fiona Janet. 111 Avenue D, Schuylkill Haven. ACE 4; Fencing 3; Folk Dance 4; PSEA 1, 2, 3; WAA 2; Big-Little Sister 1, 2, 3; Comm. Cent. Volunteer 3; Spec. Ed. Volunteer Aide 2; Student Employment 4.

• Ruffo, Jeffrey James. 315 W. 8th St., Lansdale. Biology Club 1, 2, 3, 4, President 4; Cinema 3, 4; Student Employment 4.

• Rupert, Thomas Deibler. 2436 Elm St., Harrisburg. Majors 1; Football 4.

• Ruppert, Sharon L. RD #1, Barto. MENC 1, 2, 3, 4; College Choir 3, 4; Women's Chorus 1, 2.

• Ryan, Dorothy Frances. 42 S. Main St., Port Deposit, Md. Psychology Club 4; Synchronized Swimming 2; Advisory Board 1.

• Ryland, Patricia L. 200 Piersol Ave., Bentleyville. College Choir 3, 4; Women's Chorus 1, 2.

• Sagolla, Dorothy Anne. 141 N. Eagle Rd., Havertown. PSEA 1, 4; Spanish Club 1, 4.

• Salotto, Dominic A. 110 E. Stewart Ave., Lansdowne. Intramurals 1, 2, 3, 4.

• Sanford, Donna Cathleen. 804 Kenwood Rd., Drexel Hill. Soc-Antro Club 3, 4; Young Republicans 4; Newman 3, 4.

• Sassaman, Linda Corinne. 206 Biddle St., Tamaqua. Government Club 1, 2; Historical Society 3, 4, Corr. Secretary 3; PSEA 1; Serpentine 3, 4, Photography Editor; "Kiss Me Kate" 3; Rampage 3; Cap Crew 3.

• Sasso, Arlene P. 67 S. 6th Ave., Coatesville, PSEA 1, 2, 3, 4; Newman 1, 2, 3, 4.

• Saurina, Sarahjean Mary. 139 E. Biddle St., West Chester. Paramedical 4; Student Employment 4.

• Scattergood, Joanne C. 736 W. Erie Ave., Philadelphia. ACE 1, 2, 3, 4; Elementary Math 3; PSEA 1, 2, 3, 4, Treasurer 3; Psychology Club 2; IGA 4; Women's Resident Government 2, 3, 4; Women's Advisory Board 4, IGA Rep.; Kappa Delta Pi 3, 4; SCA 1, 2; LSA 1, 2, 3, 4, Treasurer 3, President 4; Cap Crew 3; Intramurals 2; Who's Who 4.

• Schaal, Barbara Ann. 1213 Lotus Lane, West Chester.

• Schaffer, Linda Ann. 308 Edgemore Rd., Secane. Government Club 3; Historical Society 4; WIAP 3; Junior Class Publicity Comm. 3; Newman 1; Jr. Prom 3.

• Schaffer, Linda Joan. 965 Valley Road, Blue Bell. ACE 3, 4; PSEA 1, 2, 3, 4; Women's Resident Government 3, 4; Newman 1; Intramurals 1, 2, 3; Rampage 1, 2, 3, 4; Student Employment 2, 3.

• Schiff, Marcia Ellen. 154 E. Chelton Rd., Parkside. Women's Resident Government 1, 2, 3, 4; Big-Little Sister 1, 2; Brass Ensemble 2, 3; College Choir 3, 4; Women's Chorus 1, 2; Hillel 1, 2, 3, 4, Vice-President 3, President 4.

• Schlager, Barbara L. 31 Junewood Dr., Levittown. Majors 1; PSEA 1; Swimming 1, 2; Women's Resident Government 2, 3; Valkyrie 2, 3, 4; Cap Crew 3; Intramurals 2, 3, 4.

• Schlegel, Ann G. 536 Walnut St., Denver. Elementary Math 3, 4; PSEA 1; Women's Resident Government 2, 3; Big-Little Sister 3, 4; Kappa Delta Pi 3, 4; Women's Glee Club 2, 3, 4; Alpha Phi Sigma 3, 4; Cap Crew 3; Student Employment 3, 4.

• Schmucki, Joseph Vincent. 908 Beechwood Ave., Collingdale. English Club 1, 2, 3, 4; Theta Chi 3, 4; Intramurals 1, 2, 3, 4.

• Schneider, Nancy Jane. 100 W. Madison Ave., West Hazleton. Majors 1; PSEA 1; Bowling 3; Intramurals 2.

• Schoy, Dorothy B. 4 Raven Wood Ct. Longwood, Delaware.

• Schrandt, Kathleen Marion. 738 Dutton Circle, Springfield. Government Club 3; Historical Society 3, ;4 WIAP 3; Junior Class Publicity Comm. 3; Newman 1, 2.

• Schuler, Larry G. 97 E. Elm St., Emmaus. PSEA 1; Golf 1; Weightlifting 3, 4; Wrestling 1, 2, 3, 4; Ram's Horn 2, 3, 4.

• Scott, Joan Elizabeth. 1314 E. 9th St., Eddystone. Anderson Math Club 1, 2, 3, 4; PSEA 1, 2, 3, 4; Math Honor Society 3, 4; Newman 1; Intramurals 1, 2, 3; Student Employment 2, 3.

• Scott, John Porter III. 35 Davis Ave., Broomall. Baseball 3; Football 3; Gymnastics 3; Track 1, 2; Intramurals 1, 2, 3, 4.

• Seber, Margaret Mary. 313 Warren Ave., Malvern. ACE 3, 4; PSEA 1, 2; Phi Sigma Rho 3, 4; Newman 1, 2, 3; Cap Crew 3.

• Shaffer, Robert. 1132 Chesworth Rd., Phila. Cross Country 1; Swimming 4; Intramurals 4.

• Shalaway, Michael Drew. Box 45, Niantic. Varsity Club 4; Math Club 1, 2; Cross Country Manager 3; Weightlifting 1, 2, 3; Intramurals 1, 2, 3, 4.

• Shannon, Sandra Darlene C. 294 Concord Rd., Glen Mills. ACE 1; Modern Dance 1; PSEA 1.

• Shaner, Charles Franklin. 412 South Second Street, Chambersburg. Geography Club 2, 3, 4; MENC 1, 2; PSEA 1, 4; Tennis 1; Concert Band 1, 2; Marching Band 1, 2; Men's Chorus 1, 2; IVCF 1; Alpha Phi Omega 2, 3, 4; Cap Crew 3; Casino Night 2, 3, 4.

• Shaw, Kenneth James. 59 Pensive Lane, Levittown. PSEA 2, 3, 4.

• Shellenberger, Kenneth Jarvis. RD #2, Columbia. Baseball 1, 2, 3, 4; Basketball 1, 2, 3, 4; Tau Kappa Epsilon 3, 4; Intramurals 1, 2, 3, 4; Student Security 2, 3, 4.

• Shellhamer, Craig Warren. RD #2, Myerstown. Soccer 1, 2, 3, 4; Tennis 1.

• Sherrer, Mira Lee. 205 Hinkson Blvd., Ridley Park. PSEA 1, 2, 3, 4; Big-Little Sister 2, 3, 4 Basketball 1; Intramurals 2, 3; Jr. Prom 3; Jr. Ring Dance 3; "Kiss Me Kate" 3; Student Employment 3.

• Shipley, Diane L. 2644 Summit Ave., Broomall. Big-Little Sister 2; Newman 1, 2.

• Shipley, Kenneth R. 102 N. Church St., West Chester.

• Shively, Dennis Richard. 201 West Main St., Fayetteville. Phi Mu Alpha 3 President, 4; College Choir 3, 4; Concert Band 2, 3, 4; Marching Band 1, 2, 3; Men's Chorus 1, 2.

• Shur, Barbara Ellen. 406 Maple Ave., West Chester. Spanish Club 3; Hillel 4; Rampage 2; Student Employment 2.

• Siegel, Diane R. 2239 Kensington St., Harrisburg. ACE 4; PSEA 1, 2, 3; Hillel 1, 2, 3 President, 4; Intramurals 2, 3, 4; Student Employment 1, 2, 3, 4.

• Sikes, Jeffery Robert. #2 South Malin Rd., Broomall. Government Club 1; Spanish Club 1; Young Republicans 2; Intramurals 1, 2, 3, 4.

• Sikes, Raymond Lee. 2 South Malin Road, Broomall. Government Club 1, 2; Intramurals 1, 2, 3, 4.

• Silfies, Nancy Paulette. 58 Bertha St., Feasterville. PSEA 4; IVCF 3, 4.

• Simpson, Patricia D. 40 Neeld Lane, Green Ridge. PSEA 1, 2, 3, 4; Spanish Club 1; Newman 1, 2, 3, 4; Cap Crew 3; Intramurals 3; Student Employment 1, 2, 3, 4; Sophomore Advisory Board 2.

• Simpson, Susanne. 423 Hillview Rd., King of Prussia. Majors 1; Psychology Club 3; Big-Little Sister 1, 2; Hockey 1, 2; Lacrosse 1; Delta Sigma Tau 4 President.

• Sipple, Karen Jane. 45 S. Media Line Rd., Broomall. Modern Dance 1, 2; Rampage 3.

• Sitarz, Joanne Lenore. 422 Coates St., Bridgeport. ACE 3, 4; PSEA 1; Big-Little Sister 1, 2, 3, 4; Newman 3, 4; Lamda Delta Chi 4; Jr. Ring Dance 3.

• Skypala, Edward A. 8000 Colfax, Phila.

• Slabik, Sandra L. 1605 Mineral Spring Rd., Reading. Majors 1, 2, 3; PSEA 1, 2; Basketball 1; Hockey 1, 2; Softball 1; Track 1. Valkyrie 1, 2, 3, 4; Intramurals 3.

• Slowakiewicz, Jean Stella. 8109 Crispin St., Phila. ACE 4; Elementary Math. 3; PSEA 3, 4; Rampage 3.

• Smee, Gregory Martin. 15 High, Manchester. Karate 2, 3, 4; MENC 1, 2, 3, 4; PSEA 4; Brass Ensemble 2, 3, 4; College Choir 3; Criterions 3, 4; Marching Band 1, 2, 3; Men's Chorus 1, 2; Statesmen 1.

• Smith, Darlene A. RD #4, Box 330, Coatesville. Anderson Math Club 1, 3; PSEA 1, 3, 4; Math Honor Society 3.

• Smith, Dennis L. 144 S. Franklin St., Red Lion. Phi Mu Alpha 4; Brass Ensemble 1, 2; College Choir 3; Concert Band 1, 2, 3; Criterions 1, 2, 3; Marching Band 1, 2, 3; Men's Chorus 1, 2.

• Smith, Douglas Jay. 523 Vine St., Allentown. PSEA 1; Hillel 1, 2, 3, 4; Intramurals 1, 2, 3, 4.

• Smith, John V., Jr. 159 N. Chestnut St., Williamstown. Biology Club 3, 4, Treasurer 3; Karate 3; IGA 4; Men's Resident Government 3, Vice-President; Newman 3; Friars 3, 4; Cap Crew 3; Intramurals 1, 2, 3; Jr. Prom 3; Jr. Ring Dance 3; "Kiss Me Kate" 3; Rampage 2, 3, 4; Student Employment 3, 4.

• Smith, Marilyn Jo. 2145 Chestnut Ave., Ardmore. ACE 3, 4; Government Club 1, 2; PSEA 1, 2, 3, 4; Women's Resident Government 2; Women's Advisory Board 2, 3; Quadangles 2, 3; Jr. Prom 3; Rampage 3.

• Smith, Roberta Eleanore. Trooper Rd., Norristown.

• Smith, William Norman. 3730 Louanna Ave., Downingtown. Majors 1, 2, 3, 4; Baseball 1, 2; Cross Country 2, 3.

• Snider, Ruth L. 2607 S. 69th St., Philadelphia. ACE 4; PSEA 4; Psychology Club 4; Sigma Chi Omega 4; Jr. Ring Dance 3; Rampage 4; Student Employment 1, 3.

• Snow, Mary Anne McKlindon. 214 Stanton Rd., Havertown. Spanish Club 1, 2, 3, 4; Women's Day Council 1, 2, 3; Big-Little Sister 2; Cap Crew 3; Rampage 1, 2.

• Snyder, Sterling Dale. 20 Furnace Lane, Robesonia. Anderson Math Club 1, 2; Cross Country 1, 2, 3, 4; Track 1, 3, 4; Intramurals 1, 2, 3, 4.

• Souder, Helena Theresa. 181 S. Norwinden Dr., Springfield.

• Southall, Linda D. Main St., Rexmont. ACE 3, 4; Alpha Phi Sigma 3, 4.

• Spangler, Andrea L. 1932 White St., York. Majors 3, 4; PSEA 1, 4; WIAP 2, 3, 4; Hockey 1; Lacrosse 2, 3, 4; Intramurals 1, 2, 3, 4.

• Spaulding, Victoria Leigh. 1212 Cameron Ave., Tyrone. Elementary Math 2, 3, 4; Women's Resident Government 3, 4; Kappa Delta Pi 3, 4; Jr. Prom 3; Student Employment 1, 2, 3, 4.

• Sprouls, Robert John. Selwyn House, Apt. B-4, 500 W. Rosedale Ave., West Chester.

• Staneski, Elaine Anne. 1106 New York Ave., West Chester. MENC 1, 2, 3, 4; PSEA 1; Big-Little Sister 2; College Choir 3, 4; Women's Chorus 1, 2; Newman 1, 2.

• Stanford, Jay R. 1511 Almond St., Williamsport. Majors 1, 2; Golf 1, 2, 3; Gymnastics 1, 2; Intramurals 1, 2, 3.

• Stankewicz, Paul Richard. 6711 Gillespie St., Philadelphia. Anderson Math Club 1; Jaycees 1, 2, 3; Football 1, 2, 3, 4; Intramurals 1, 2, 3, 4; Student Employment 2.

• Stengel, Gary Lee. 309 Willow Rd., Hellertown. Majors 1, 2, 3; Baseball 1; Cross Country 2; Track 2, 3; Intramurals 1, 2, 3.

• Stevens, Patricia J. 210 Walnut Rd., Garden City. Anderson Math Club 1, 2; PSEA 1; Women's Day Council 1, 2; Big-Little Sister 2; Math Honor Society 3, 4; Rampage 1; Student Employment 1.

• Stewart, Sarah Ann. 1912 W. Willard St., Philadelphia. NAACP 1; PSEA 1.

• Steinmetz, Roland Reid Jr. 218 Second Ave., Newtown Square. Spanish Club 1; Theta Chi 3, 4; Quadangles 2, 3; Intramurals 1, 2, 3, 4.

• Strayer, Georgia Lynne. 1528 Lenape Rd., West Chester. Fencing 4; Spanish Club 1, 2.

• Strineer, Kathleen A. 318 S. Walnut St., West Chester.

• Strode, Thomas William. 410 Pennsylvania Ave., Avondale. Historical Society 4; PSEA 1; Young Republicans 1, 4; Intramurals 2; Rampage 2.

• Strong, John Paul. 404 North St., Hawley. Geography Club 2, 3; Men's Resident Government 1, 2, 3; Sigma Tau Gamma 3, 4; Intramurals 1, 2, 3, 4.

• Stutman, Jack. 6550 Horrocks St., Philadelphia. Intramurals 2, 3.

• Sudderth, Julia Kay. Box 5733, Daytona Beach, Florida. "Kiss Me Kate" 3.

• Sugalski, Frances Lorraine. 211 Green Lane, Bristol. PSEA 1, 4; Soc-Antro Club 4; Big-Little Sister 2; Jr. Prom 3; Student Employment 1, 2, 3.

• Suhrie, Alicia Jeanne. 5 Kent Lane, Paoli. Anderson Math Club 2; WAA 3, 4.

• Sukaly, George John. 3527 Sheffield Ave., Philadelphia. Automobile Rallye Club 3, President; IGA 1; Cap Crew 3.

• Sullivan, Maeneen. 1205 Walnut St., Williamsport, Cheerleader 4; Swimming 1, 2, 3; Synchronized Swimming 1, 2; Newman 1, 2; Valkyrie 3, 4; Cap Crew 3; Rampage 3, 4.

• Surace, Robert Joseph. 3429 Derry St., Harrisburg. Majors 1, 2; Baseball 3; Football 1, 2, 3, 4; Phi Epsilon Kappa 3, 4; Intramurals 1, 2, 3, 4; Student Employment 4.

• Sutcliffe, Robert Ronald. 221 Robbins Ave., Rockledge. Biology Club 4, Vice-President; Men's Resident Government 1; Intramurals 1.

• Swartzell, Charles Andrew Jr. Mountain View Estates, Enola. Theatre 208 1; College Choir 3, 4; Concert Band 1, 2, 3, 4; Marching Band 2, 3; Men's Chorus 1, 2; Sinfonietta 2, 3, 4; Symphony 1, 2, 3, 4; Woodwind Ensemble 2, 3, 4; "Kiss Me Kate" 3.

• Sweet, Sally Ann. 1605 Brookhaven Rd., Wynnewood. PSEA 3; Badminton 2, 3; Baseball 1; Tennis 1, 2, 3, 4; Newman 1; Intramurals 3.

• Synovec, Patricia Ann. 110 Governor's Dr., Chester. MENC 1, 2, 3, 4; IGA 4; Class Advisory Boards 1, 2; Class Secretary 2; Casino Night 1, 2, 3, 4, Co-Chairman; Sigma Alpha Iota 3, 4; College Choir 3, 4; Women's Chorus 1, 2; Newman 1, 2, 3, 4; Alpha Phi Sigma 3, 4; Cap Crew 3; "Kiss Me Kate" 3; Rampage 1, 2, 3, 4.

• Tackett, Philip N. 5 W. Hillcrest Ave., Havertown. Concert Choir 3, 4; Men's Chorus 1, 2; Sinfonietta 1, 2, 3, 4; String Ensemble 1, 2, 3, 4; Symphony 1, 2, 3, 4.

• Tait, Gale Mary. RD #1, West Chester. Anderson Math Club 1, 2; Math Honor Society 3, 4.

• Tanner, Frances Margaret. 31 Upper Market St., Milton. Historical Society 3, 4; Young Democrats 1; Pi Gamma Mu 3, 4; Phi Alpha Theta 3, 4.

• Tate, Patricia Anne. 25 W. County Line Rd., Ardmore. Government Club 1, 2; Historical Society 4; Spanish Club 1, 2; Young Democrats 3; WAA 1; Pi Gamma Mu 3, 4; Phi Alpha Theta 3, 4; Newman 1, 2, 3, 4; Cap Crew 3; Intramurals 1; Student Employment 3.

• Taylor, Frederick David. 201 W. Barnard St., West Chester. Majors 1; Baseball 1, 2, 3, 4; Basketball 1, 2; Student Employment 1, 2, 3, 4.

• Taylor, Leslie Hope. 201 W. Barnard St., West Chester. Folk Dance 2; PSEA 1, 2, 3, 4; Big-Little Sister 2, 3; Alpha Phi Sigma 4; Intramurals 2, 3; Rampage 4.

• Teare, Lawrence P. 2948 Morris Rd., Ardmore. Symphony 4.

• Tecklin, Jan S. 1101 E. Sydney St., Philadelphia. Football 4, trainer; Track 1; Men's Resident Government 3; Resident Assistant 4; Phi Epsilon Kappa 4.

• Terry, Regina Marie. Apt. F-11 Goshen West Apts., West Chester. MENC 1, 2, 3; Concert Choir 3, 4; Women's Chorus 1, 2; Newman 1. 2.

• Theophel, Jane Elizabeth. RD #1, New Park. MENC 1, 2, 3; PSEA 1, 2; Women's Resident Government 3, rep-at-large; College Choir 3, 4; Concert Band 2; Women's Chorus 1, 2; Cap Crew 3; "Kiss Me Kate" 3; Student Employment 2, 3, 4.

• Thomas, Kevin Paul. 293 W. Park La., Clifton Heights.

• Ticknor, Joyce K. 123 Spring St., Media. PSEA 3, 4; WAA 2, 3, 4; Basketball 2, 3; Lacrosse 1, 2, 3, 4; Big-Little Sister 2; Intramurals 1, 2, 3, 4; Student Employment 1, 2, 3, 4.

• Tierney, Mark Freeman. 110 Fairview Rd., Springfield.

• Tillman, Agnes Alice. 851 Tenth Ave., Prospect Park.

• Toomey, James H. 75 Schuylkill Ave., Shenandoah. MENC 1, 2, 3, 4; Contemporary Music Club 1, 2; College Choir 3, 4; Concert Band 4; Men's Chorus 1, 2; Symphony 3.

• Tompers, Robert F. 205E Ridley Ave., Ridley Park.

• Tomosy, Margaret H. 626 Hillview Rd., Allentown. Spanish Club 2, 3, 4; WAA 3; Big-Little Sister 3; Newman 2, 3, 4; Intramurals 3; Rampage 3; Student Employment 3.

• Torello, Joanna Elaine. S. Exchange Pl., West Grove. English Club 1; Big-Little Sister 2.

• Totten, Janet Louise. 3164 Colony La., Plymouth Meeting. PSEA 1, 2, 3, 4; WAA 1, 2, 3; Big-Little Sister 2, 3; Student Employment 2, 3, 4.

• Townsend, Jeane H. 105 Richmond Road, Paoli.

• Trainer, Mary Lou. 825 Byberry Rd., Philadelphia. PSEA 1; Resident Advisor 3; Newman 1; Student Employment 1.

• Trapani, James Joseph. 2012 Prospect Ave., Scranton. PSEA 2; Basketball 3, Manager; Track 2; Intramurals 3, 4.

• Trexler, Albert E. III. 238 Chestnut St., Apt. C-4, Downingtown. Soc-Antro Club 2, 3, 4; Men's Resident Government 3.

• Trone, Lynda Mae. 413 Lincolnway West, New Oxford. PSEA 1; Big-Little Sister 2, 4; Alpha Phi Sigma 3, 4; Serpentine 3, 4, Art Editor 4; Intramurals 2; "Kiss Me Kate" 3; Student Employment 3, 4; Assistant Resident Advisor 4.

• Trout, Richard Leslie. Box 215, Stewartstown. ACE 3, 4, Vice-President 4; PSEA 3, 4; Young Democrats 3, 4; Rampage 3.

• Troutman, Bruce Donald. 142 W. Market St., West Chester. Baseball 1; Soccer 1, 2, 3; Theta Chi 3, 4.

• Troutman, Marguerite S. 142 W. Market St., West Chester. Majors 1, 2; PSEA 4; WIAP 1, 2, 3; Synchronized Swimming 2, 3, 4; Intramurals 1, 2, 3, 4.

• Trumpelman, Elizabeth Mary. 1621 Brandywine Dr., West Chester. Soc-Antro Club 4.

• Tuman, Marianne. 1630 2nd St., Prospect Hgts., Bethlehem.

• Tustin, C. Bruce. 702 Michell St., Ridley Park. Gymnastics 4; Track 1; Men's Resident Government 4; Phi Epsilon Kappa 4.

• Ulrich, Phyllis Ann. 1127 Richmond Rd., Lancaster. Majors 1; PSEA 3; Hockey 1; Tennis 2; Valkyrie 2, 3, 4; Intramurals 1, 2, 3, 4.

• Umholtz, Ida Frances. 113 Bannett St., New Bloomfield. MENC 1, 2, 3; PSEA 1; Concert Band 1, 2, 3, 4; Concert Choir 3, 4; Women's Chorus 1, 2; Student Employment 3, 4.

• Underwood, Sheila Ann. 1246 E. Derry Rd., Hershey. ACE 3, 4; Theater 208 2; Big-Little Sister 2; Intramurals 2, 3; Student Employment 2, 3, 4.

• Updegrave, Cheryl Anne. 1308 West Chester Pike, Apt. D-6, West Chester. ACE 3, 4; PSEA 2; Newman 1, 2, 3, 4; Cap Crew 3; Lamda Delta Chi 3, 4.

• Vandergrift, Jane Margaret. 3015 S. Third St., Whitehall. PSEA 1, 4; Big-Little Sister 2, 3; Newman 1; Intramurals 2, 3; "Kiss Me Kate" 3; Student Employment 2, 3, 4.

• VanHorn, David Lloyd. 212 N. 59th St., Philadelphia. Basketball 3, 4.

• Vietri, Judith Marie. 151 S. 4th Ave., Coatesville. PSEA 4; Newman 1.

• Wade, Maureen M. 911 Edgewood Ave., Folsom. Government Club 1.

• Wagnehals, Lois Diane. 711 Roslyn Ave., Glenside.

• Walker, Carol Marie. 370 Loomis Ave., Coatesville. PSEA 4; Intramurals 3; "Kiss Me Kate" 3.

• Walker, Dawn Gail. RD #1, Northampton. Delta Sigma Tau 3, 4.

• Waldron, Stephen Matthew. 528 Rose St., Yeadon. English Club 4; Fencing 3; PSEA 3.

• Walko, Eileen Ann. 68 Sussex Rd., Bergenfield, N.J. Majors 1, 2, 3, 4; PSEA 1, 2; Basketball 2, 3; Valkyrie 3, 4; Cap Crew 3; Intramurals 1, 2, 3, 4; Jr. Prom 3; Jr. Ring Dance 3; Rampage 1, 2, 3, 4; Student Employment 1, 2, 3, 4.

• Wallace, Jr. Edgie. 6137 W. Oxford St., Philadelphia. French Club 1, 3, 4; NAACP 1, 4; PSEA 1, 2, 3; Spanish Club 2; Young Democrats 1, 2; IGA 2, 3, 4, Rep-at-Large 3, 4; Student Affairs Council 2; Sophomore Class President 2; Advisory Board 1, 3; Phi Mu Alpha 4; Concert Choir 4; Men's Chorus 3; SCA 1; Alpha Phi Omeoa 1, 2, 3, 4; Quadangles 3, 4; Serpentine 3, 4, Senior Section Co-Editor; WCSC Radio 1, 2; Cap Crew 3; 'Kiss Me Kate" 3, Choreographer; Rampage 3; Student Employment 2, 3, 4; Casino Nite 1, 2, 3, 4; Who's Who 3, 4.

• Walter, William Harvey Jr. 44 Franklin Ave., Hatboro. Baseball 1; Swimming 1; Class Advisory Board 3; Class Vice-President 4; Interfraternity Council 3, 4, Vice-President 4; Friars 3, 4; Sigma Tau Gamma 3, 4, President 3; Cap Crew 3; Intramurals 1, 2, 3, 4; Jr. Prom 3; Jr. Ring Dance 3; Senior Prom 4; Sr. Weekend 4, Chairman; Student Employment 2, 3, 4; Who's Who 4.

• Warchal, Paul Emory. 1027 College St., Nanticoke. Biology Club 1, 2, 3, 4; Soccer 1; Newman 4; Theta Chi 3, 4; "Kiss Me Kate" 3.

• Ward, Dennis William. 2050 Parkview Ave., Abington. Majors 1, 2; PSEA 1, 2; Golf 1; Soccer 1, 2, 3; Phi Epsilon Kappa 1; Intramurals 1, 2, 3, 4.

• Warner, Gail M. 116 Leslie La., West Chester. Soc-Antro Club 4; Newman 1.

• Warshaw, Jay Michael. 2218 Ardmore Ave., Drexel Hill. Men's Day Council 1.

• Watterson, Jean F. 15 Locust St., Oxford. ACE 4.

• Wear, Kathleen Hull. 28 Central Blvd., Camp Hill. Lacrosse 3; Softball 2; Newman 1; Student Employment 2.

• Weaver, Glenn E. 822 Ormond Ave., Drexel Hill. MENC 1, 2, 3, 4; College Choir 3, 4; Concert Band 1, 2, 3, 4; Marching Band 1, 2, 3; Men's Chorus 1, 2; Alpha Phi Omega 2, 3, 4.

• Weaver, Lynne D. 801 N. 5th St., Perkasie. MENC 1, 2; PSEA 4; Women's Chorus 1, 2; IVCF 3.

• Weaver, Mary Ann. 310 E. Walnut St., Hanover. PSEA 1, 2; Student Employment 3, 4.

• Weibley, Sharon Lee. 209 Burke Ave., Ridley Park. PSEA 1, 2, 3, 4; Jr. Ring Dance 3; Slimnastics 2, 3.

• Weidner, Alida Ann. 23 Grandview Dr., North Haledon. MENC 1, 2, 3, 4; PSEA 1; Women's Resident Government 3, 4, Counselor, Asst. Res-Advisor 4; Sigma Alpha Iota 3, 4, Corresponding Sec. 3; Concert Choir 3, 4; Women's Chorus 1, 2, Accompanist.

• Weidner, Audrey M. 489 Sweetbrier Dr., Warminster. Bowling 2, 3; Cheerleader 1; Women's Resident Government 2, 3, 4; LSA 1, 2, 3, 4; Rampage 1, 2, 3, 4; Student Employment 4.

• Weidner, Henry LeRoy. 206 Paddock Rd., Havertown. Men's Resident Government 2, 3; Theta Chi 3, 4, President; Cap Crew 3.

• Weinstein, Donna Eileen M. 13 College Ave., West Chester. MENC 1, 2, 3, 4; PSEA 1, 2, 3, 4; College Choir 3, 4; Women's Chorus 1, 2; Ram's Eye View 3, Editor.

• Weiser, Charles Wayne. 816 Rhoads Ave., Boyertown. MENC 1, 2, 3, 4; Brass Ensemble 1, 2, 3, 4; Concert Band 1, 2, 3, 4; Concert Choir 3, 4; Marching Band 1, 2, 3,; Men's Chorus 1, 2; Sinfonietta 1; Symphony 1, 2, 3, 4; "Kiss Me Kate" 3.

• Weiss, Eileen. 6314 Sherman St., Philadelphia. PSEA 3, 4; Equestrian 1, 2; Women's Resident Government 3, 4; Big-Little Sister 4; Serpentine 4; Student Employment 2, 3.

• Weiss, Kathleen Lizabeth. 115 Church St., East Greenville. ACE 3, 4; Fencing 2, 3; PSEA 1, 4; Women's Resident Government 2, 3, 4; Big-Little Sister 2, 3, 4; Cap Crew 3.

• Welch, Joyce Elaine. 491 Concord Rd., Broomall. Anderson Math Club 1, 2; Scuba Club 3.

• Weldon, Wayne Curtis. 20 Chestnut St., Marcus Hook. Anderson Math Club 1; IGA 1, 2, 3; Men's Resident Government 1, 2; Vice-President Class 1; Student Union Committee 2, 3, Chairman; Lamda Chi Alpha 2, 3, 4, Social Chairman 3, 4; Cap Crew 3; Intramurals 1, 2, 3, 4; Rampage 2, 3, 4; Student Employment 1, 2, 3, 4.

• Weller, Donald Ernest. 2515 Grant St., Mt. Penn, Reading. Baseball 1; Basketball 1, 2, 3, 4; Soccer 1, 2, 3, 4; Tau Kappa Epsilon 2, 3, 4; Cap Crew 3; Intramurals 1, 2, 3, 4.

• Wendle, Evelyn L. 530 Andrew Road, Springfield.

• Wenk, Carole Lynn. Biglerville. Modern Dance 2, 3; Synchronized Swimming 2, 3, 4; Valkyrie 2, 3, 4; Cap Crew 3.

• Wentling, Pamela Jane. 411 S. Walnut St., West Chester. Equestrian Club 1, 2; Hockey 1, 2; Lamda Chi Delta 3, 4.

• Wesner, Douglas Wentworth. Ritters La., RD #3, Reading. Lamda Chi Alpha 2; Cap Crew 3.

• Wessell, Mary Kathleen. 3315 Walnut St., Camp Hill. PSEA 4; Big-Little Sister 2; Newman 1, 2, 3, 4; Sigma Chi Omega 3, 4; Cap Crew 3.

• Weston, Rodman J. 1871 Keith Rd., Abington. Varsity Club 2, 3, 4, President 3; Gymnastics 1, 2, 3, 4; Friars 2, 3, 4, President 4; Cap Crew 3; Rampage 4, Chairman; Student Employment 2, 3, 4, Student Security Chief 3.

• Wetten, Mary Louise. 3718 John Dr., Brookhaven. PSEA 3, 4; Slimnastics 3.

• Wheeler, Lynn H. 128 N. Church St., West Chester. MENC 1, 2, 3, 4; College Choir 3; Concert Band 1, 2, 3, 4; Symphony 4; Women's Chorus 1, 2; Alpha Phi Sigma 3, 4; Cap Crew 3; Intramurals 1, 2; Student Employment 2, 3.

• Whelan, Suzanne Mary. 4001 S. Warner Rd., Lafayette Hill. Majors 1; WIAP 1, 3; Big-Little Sister 2, 3; Newman 1, 2; Delta Sigma Tau 3, 4, Vice-President 3; Intramurals 2, 3, 4.

• White, Georgia Jane. 227 Kurtz Ave., York. MENC 1, 2, 3, 4; PSEA 1, 4; College Choir 3, 4; Women's Chorus 1, 2.

• Wilk, Judith Anne. 2930 Almond St., Philadelphia. PSEA 1, 2; Women's Resident Government 1, 2; Class Treasurer 1; Publicity Chairman 2; Rampage 2; Student Employment 1, 2, 3, 4.

• Wilkinson, Donald Edward. 1400 Stirling St., Coatsville. Football 1, 2, 3, 4, Co-Captain 4; Who's Who 3, 4.

• Williames, Barbara Anne. 1421 Maryland Ave., Havertown. Biology Club 1; PSEA 4; Newman 1.

• Williams, Barry Lance, RD #1, Fairfield. Baseball 1, 3; Gymnastics 3; Track 1; Intramurals 1, 2, 3, 4.

• Williams, Karen Jane. 34 Hillbrook Circle, Malvern. Women's Day Council 3.

• Williams, Kerry Elizabeth. 223 W. Main St., Pen Argyl. PSEA 3, 4; Intramurals 3; Rampage 4.

• Williams, Patricia Ellen. 217 Parkview Dr., Broomall.

• Williams, Thomas Allen. 1250 Gordon St., Allentown.

• Williams, Thomas Joseph. 1202 B Curran St., Chester. Rallye Club 1, 2, 3, 4, Vice-President 4.

• Wilmoth, Carol D. 4953 Jefferson Dr., Brookhaven. PSEA 1; Spanish Club 3, 4; Big-Little Sister 2, 3; French Club 1, 2, 3, 4; IVCF 1.

• Wilcox, David Lindsey. 28 New Rd., Doylestown. Fencing 3; Sketch Club 1; Quadangles 3, 4; WCSC Radio 3, 4.

• Winters, Ronald Anthony. 11 Red Cedar Dr., Levittown. Cinema 2, 3, 4, President 3; English Club 3, 4; PSEA 1, 4; Quadangles 3.

• Witmer, Linda Lee. 4212 5th Ave., Temple. PSEA 1; WAA 1, 2, 3, 4; WIAP 3; Basketball 1, 2, 3, 4; Hockey 1, 2; Women's Resident Government 2, 3; Valkyrie 2, 3, 4; Newman 1; Cap Crew 3; Intramurals 1, 2, 3, 4.

• Wood, Donald W. 419 S. Walnut St., West Chester. Varsity Club 3; Track 4, Captain 4; Wrestling 1, 2; Resident Counselor 3; Phi Epsilon Kappa 2; Friars 2; Who's Who 4.

• Wood, Kathleen V. 132 W. 7th St., Media. Majors 1; Lacrosse 2; IGA 2, Advisory Board 3, 4; Big-Little Sister 2; Valkyrie 2, 3, 4; Delta Sigma Tau 3, 4; Cap Crew 3; Junior Prom 3; Student Employment 3, 4.

• Woodruff, Anne Louise. 32 Downing Ave., Downingtown.

• Woods, Donna Critchley. 210 N. Everhart Ave., West Chester.

• Wolf, Carl Elwood. 116 Spring Crest Blvd., Sinking Spring. Jaycees 2, 3; Basketball 3, 4; Soccer 2, 3; Theta Chi 3, 4; IFC 3; Lutheran Student Organization 1, 2; Cap Crew 3; Intramurals 1, 2, 3, 4; Jr. Prom 3.

• Wray, David Edwin. Apt. C8, West Chester Village, West Chester. Baseball 1; Wrestling 1, 2, 3, 4; Cap Crew 3.

• Wright, Diane Louise. 222 Fern Ave., Collingswood, N.J. Majors 1; WAA 2; Basketball 1, 2, 3, 4; Hockey 1, 2, 3, 4, Captain 4; Lacrosse 2, 3, 4; Valkyrie 2, 3, 4, Regs 3, 4; Newman 1; Cap Crew 3.

• Wright, Donna C. 3811 Grant St., Reiffton Reading. PSEA 1; WAA 2, 3, 4; Basketball 1; Bowling 2; Cap Crew 3; Intramurals 1, 3, 4.

• Wright, Judy Elaine. 128 Susquehanna St., Middletown. MENC 1, 2, 3, 4; PSEA 1; Sigma Alpha Iota 3, 4; Concert Choir 3, 4; Women's Chorus 1, 2; IVCF 1, 2, 3; Student Employment 4.

• Wyman, Carryl Maureen. 1119 Passmore St., Philadelphia. Modern Dance 1, 2, 3, 4, Vice-President 2, 3, 4; Basketball 1, 2; Cheerleading 1, 2, 3; Gymnastics 1; Softball 1, 2; Alpha Phi Sigma 3, 4; Valkyrie 1, 2, 3, 4; Hillell 1; "Kiss Me Kate" 3.

• Yarnall, Sara L. Box 277, Rt. 2, Gilbertsville. PSEA 1, 2, 3; ACE 3, 4.

• Yatsuk, Peter Michael. 1401 Michigan Ave., Swarthmore. Chemistry Club 2; Student Employment 1.

• Yeager, David Allen. 3969 Washington St., Bethlehem. Marching Band 1, 2; Men's Chorus 1, 2; Student Employment 3, 4.

• Yetter, Carl. 924 Willow St., Southampton. Football 1; Track 2, 3.

• Yiengst, Fredric Allen. 1627 Woodmere Way, Havertown. Brass Ensemble 3, 4; College Choir 3, 4; Concert Band 3, 4; Marching Band 1, 3, 4; Men's Chorus 1, 2, 3; Symphony 3, 4.

• Yosevitch, Jay Harris. 1053 Tyson Ave., Philadelphia. Sigma Tau Gamma 3, 4; Serpentine 4; Intramurals 1, 2, 3, 4.

• Yost, Elizabeth Anne. 104 Valley View Rd., Media. English Club 1; Women's Resident Government 3, 4; Cap Crew 3; Jr. Prom 3; Rampage 2, 3, 4; Student Employment 2, 3, 4.

• Young, Marjorie A. 1225 Spring Garden St., Easton. ACE 3, 4; PSEA 2; Lambda Delta Chi 3, 4, President 4; Cap Crew 3; Intramurals 1, 2; Jr. Prom 3; Ring Dance 3; "Kiss Me Kate" 3; Rampage 2, 3, 4; Casino Night 2, 3, 4.

• Zacharkiw, Stephan. 214 Edgar Ave., Chester. Classics 3; Wrestling 1; Lamda Chi Alpha 3, 4; Intramurals 3, 4.

• Zartarian, Margaret Grace. 297 N. Maple Ave., Lansdowne. Folk Dance 2; Majors 1; Badminton 1; Hockey 1; Women's Resident Government 2, 4; ARA 4; Placement Service Committee 4.

• Zazo, Margaret Ellen. 1417 Olive St., Coatesville.

• Zazo, Robert L. 1417 Olive St., Coatesville. Psychology Club 4; Psi Chi 4.

• Zell, Janice E. 301 S. Church St., West Chester. Women's Day Council 1, 2, 3, 4; Big-Little Sister 4.

• Zeller, Susan. E. Main St., New Freedom. MENC 1, 2, 3, 4; Concert Choir 1, 2, 3; Newman 4.

• Zimmer, William H. 1159 Jericho Rd., Abington. Majors 1; Soccer 1, 2, 3, 4; Tennis 1; Phi Epsilon Kappa 3, 4; Intramurals 1, 2, 3, 4.

• Zollers, James L. RD #1, Phoenixville. MENC 1, 2; Modern Dance 1; Theatre 208 3; Concert Band 1, 2; Criterions 1; Marching Band 1, 2; Men's Chorus 1, 2; WCSC 3.

• Zuback, Francis Xavier. 332 Thornridge Dr., Levittown. College Choir 1; Criterions 2; Men's Chorus 2; Symphony 3.

• Zwolak, Josephine. 300 Main St., Linfield. PSEA 1, 2, 3, 4; ACE 3, 4; Newman 1, 2, 4.

Portraits by
MERIN STUDIOS
1010 Chestnut Street
Philadelphia, Pa. 19107

Pictures by
TOM LENHART
West Chester, Pa.

Published by
WILLIAM T. COOKE PUBLISHING, INC.
256 South 23rd Street
Philadelphia, Pa. 19103